EL CHARCO

Dear
little boy
It has been a
lot of fun knowing
you. Good luck
Jan

Harold,
You have always
been a first rate
friend and classmate,
and it's been
very enjoyable
attending school
with you.
Michael

Dear Harold
I have
Enjoyed going to
School with you these
past few year. Good luck
the future.
A pal
Lawrence

Ballingham,
Heres to a hot box
friend of mine. Lots of
luck in the future. I hope
you Grow a little.

A pal always
James Carden
40+

To a real
Swell Boy who
Seems to be liked
by everyone and who
the Spirit of God with him
keep up the Good work Harold
and the Lord will be proud of
you. May you always reach the
Goals you set out to do

A. friend + Pal
always
(mighty Mights)
(Seniors)
Leon
class of "60"

Harold Bear
Lots of Luck
William

In the years
you have left

Dear Harold
[illegible]

Dear Harold,
Here's to a real
nice kid, who I
wish a lot of
luck in the future
Lots of Love
Barbara
Laurence

Harold,
Here is thanking
you for all the lawffs
and good time you've given
our class,
Good Luck to the oldest shortest
comedian of the class of "62"
a friend always,
Joe

Dear Harold
Roses are Red
Violets are Blue
Monkeys like you
Belong in a Zoo
Really
a pal
Jack K

Dear Harold,
~~it has~~ been
wonderful going
to school with
you.
Best of luck in
the future
as always
Susan K.

To a real pal
who I have had a lot
of fun whit and hop
to have more in the
future. to soph. Luck
a frend Paul [illegible]

Hey We'll trade our
scooters for cars and
really have a ball

A pal

Dear Harold
it has
been a lot of
fun knowing
going to school
with you Lots
of Luck in the
future
(Lucky)
Montelli

El Charco

1
9
5
9

Published by the Associated Students
of
Wells High School

BUD ZEARING
Editor
WALTER WINCHELL
Assistant Editor

BOB SALLEE
CRAIG CHAMBERS
Business Managers

Foreword

This is your 1959 edition of the El Charco, the yearbook of Wells High School. We, the staff, certainly hope you will enjoy it.

We feel that as the years pass by you will have fun thumbing through the pages of this book. Perhaps you will recall with fond memories the enjoyable times, your classmates, and the teachers each of you have known while attending Wells High School.

Table of Contents

Faculty

Classes

Athletics

Organizations

Graduation

Dedication

It is with the most sincerity that the 1958-59 El Charco Staff dedicates their yearbook to Miss Virginia Hays.

Miss Hays has attributed much to our school with her artistic ability. She has always willingly and generously given her time and talents to assist with school advertising, painting play sets, contributing her ideas and assisting the many organizations with making their plans for special occasions.

With this dedication, we wish to express our deepest gratitude to you, Miss Hays, and we sincerely wish you happiness and success with your work when you return to your home in Kentucky.

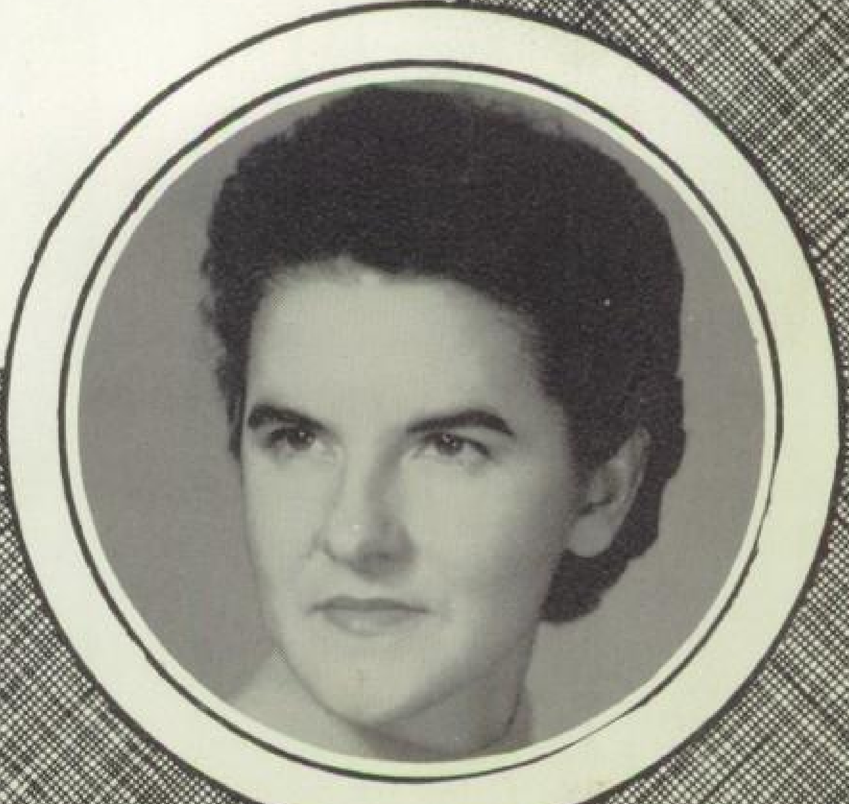

A. L. KEMNITZ
Principal

LORRAINE McILLECE

JOHN CONANT

MINNIS AMELIA ALDERMAN

CHARLES KNIGHT

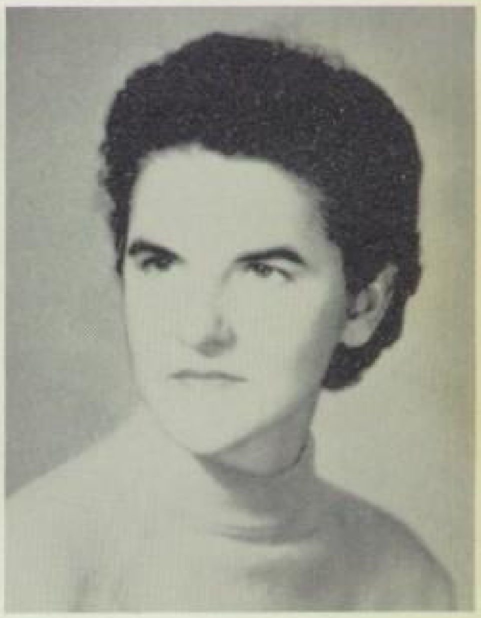
VIRGINIA HAYS

JAMES HETTINGER

CYNTHIA JONES

BERT MUNGER

Faculty

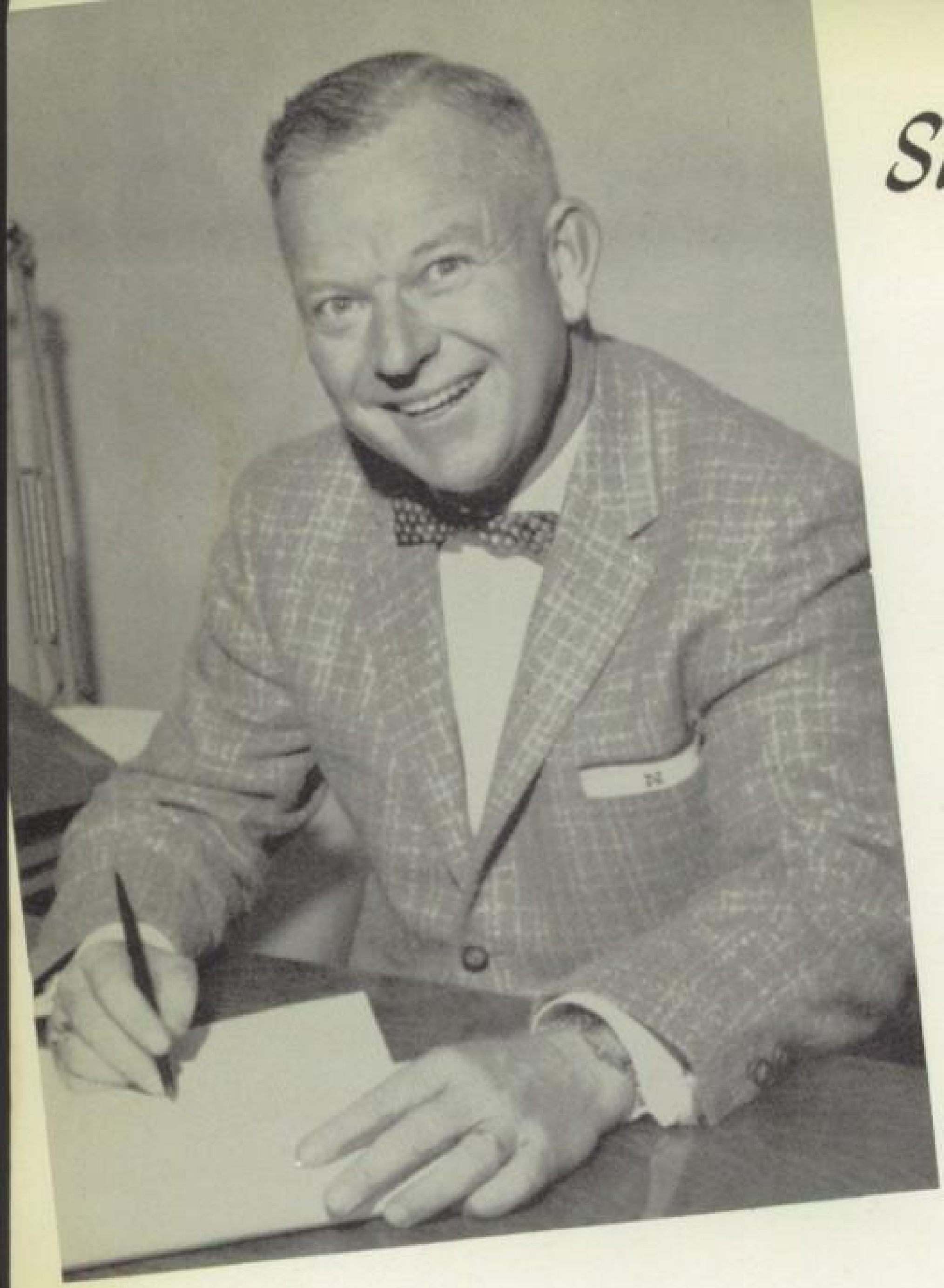

Superintendent's Message

It is pleasing to offer comments this year because so many challenges exist where student enthusiasm will be needed.

Student life in Wells already exists in context of a spirit of progress. Look at the milestones of advance which have shown up during the past twelve months there. For example, the City has a new swimming pool; and the Highway Department, a Port-of-Entry. And the adult population keeps mentioning several other worthy projects, mostly for teenage use. You live in a climate where many, many parents want boys and girls to study to be worthy workmen. It will take your every best to rise to the great height of such expectation! Meet that challenge!

Life at Wells has the spirit and the thrust to move forward—that is adult and student life.

Keep the good work going.

Loyal V. Norman

LOYAL V. NORMAN,
Superintendent of Schools

Student Council

STANDING:

Bob Sallee
Craig Chambers
Bud Zearing
Gary Owen
Kraig Dahl

SEATED:

Brenda Owen
Gloria DeLeon
Leon Reyes
Linda Laurence
Sharon Sharp

Class of '59

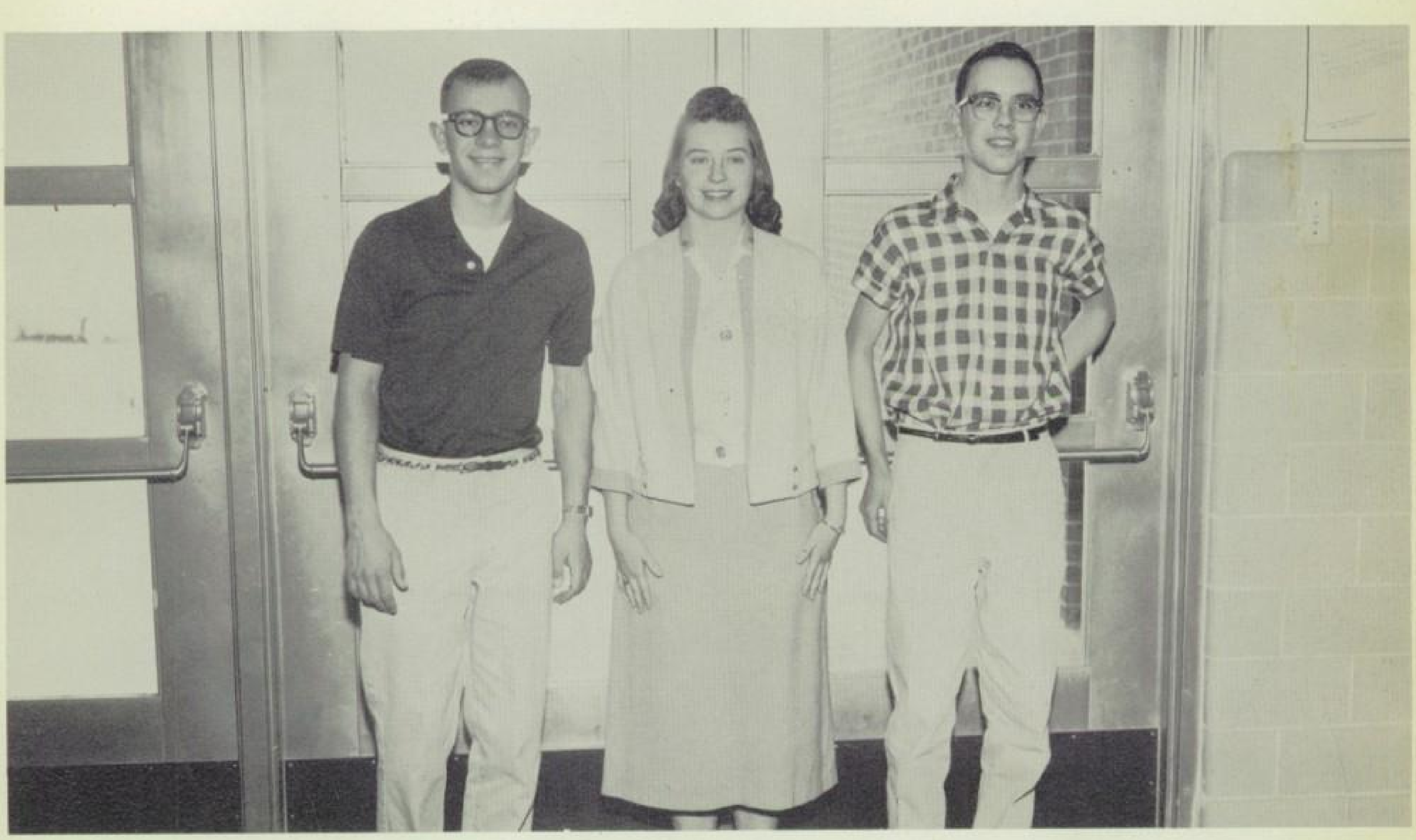

CLASS OFFICERS

MIKE KNIGHT
Treasurer

BRENDA OWEN
President

JIM LYON
Vice President

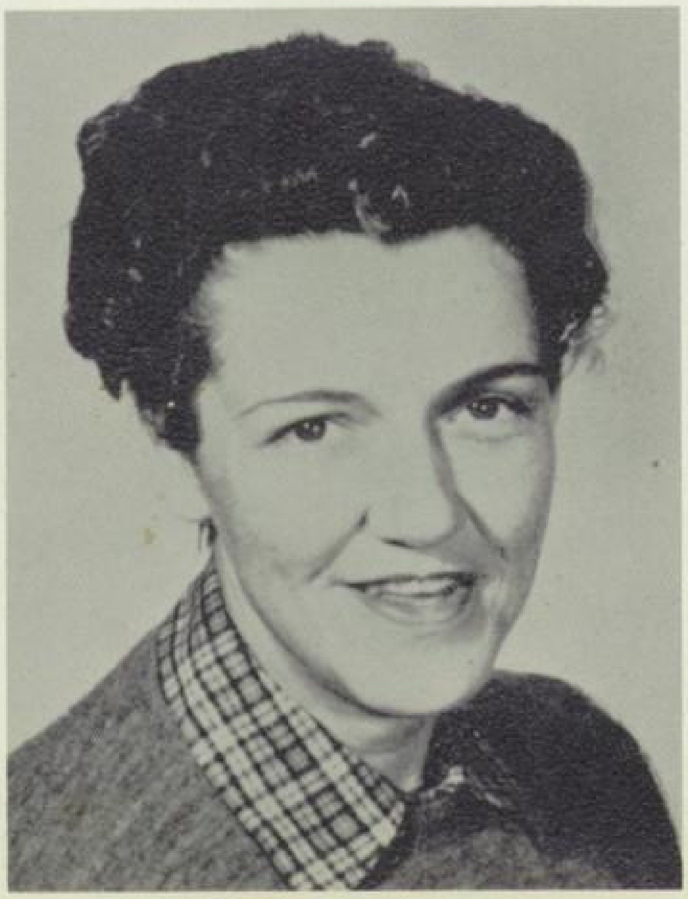

LORRAINE McILLECE
Advisor

CRAIG CHAMBERS

VELMA CORDOVA

CLINTON GILLIAM

MIKE KNIGHT

JIM LYON

MILTON McDERMOTT

BRENDA OWEN

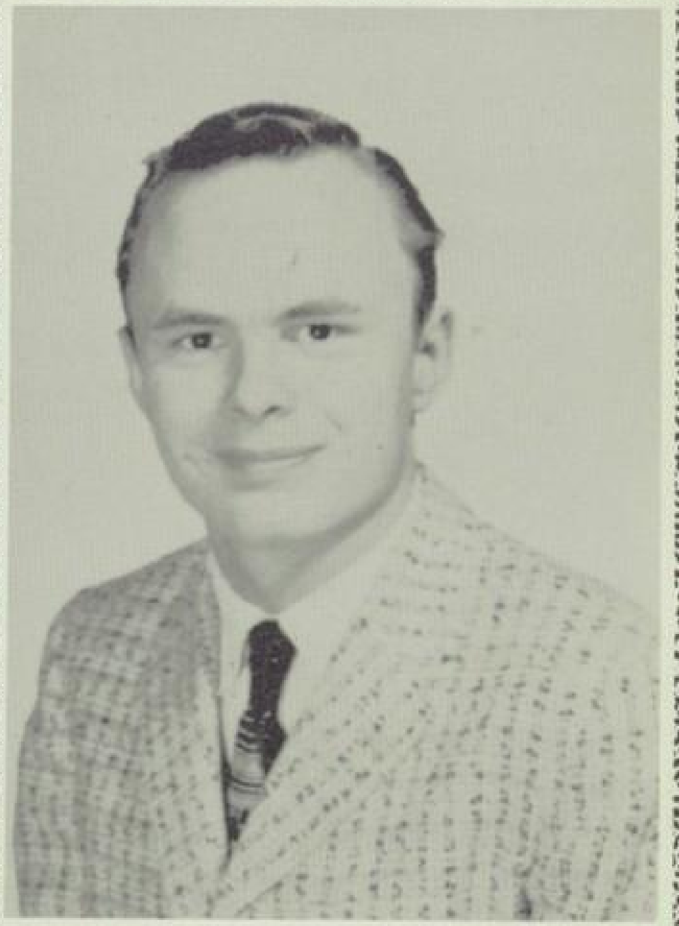

GENE POLA

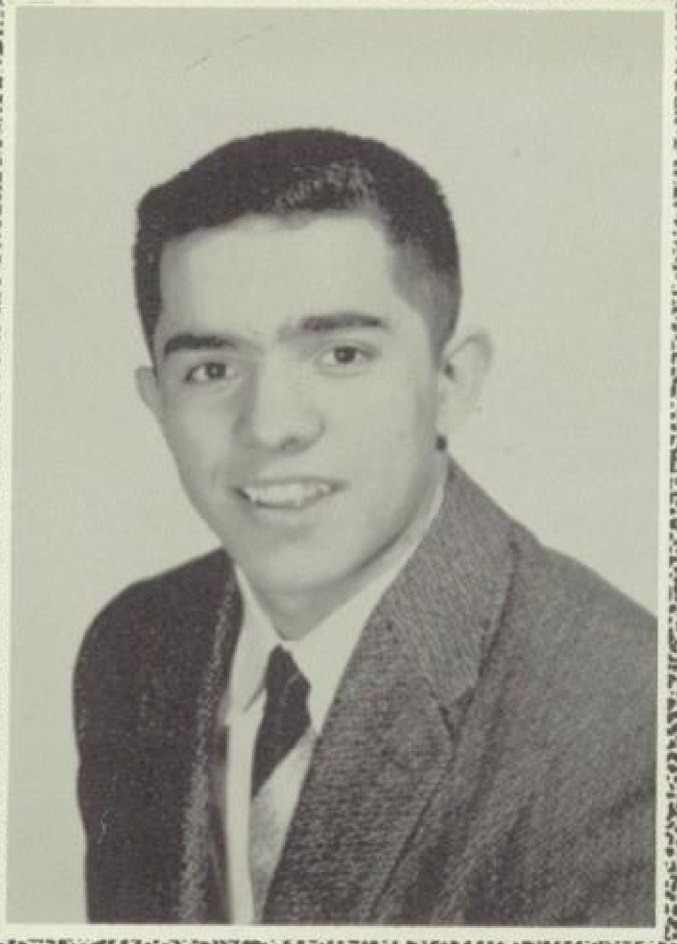

LEON REYES

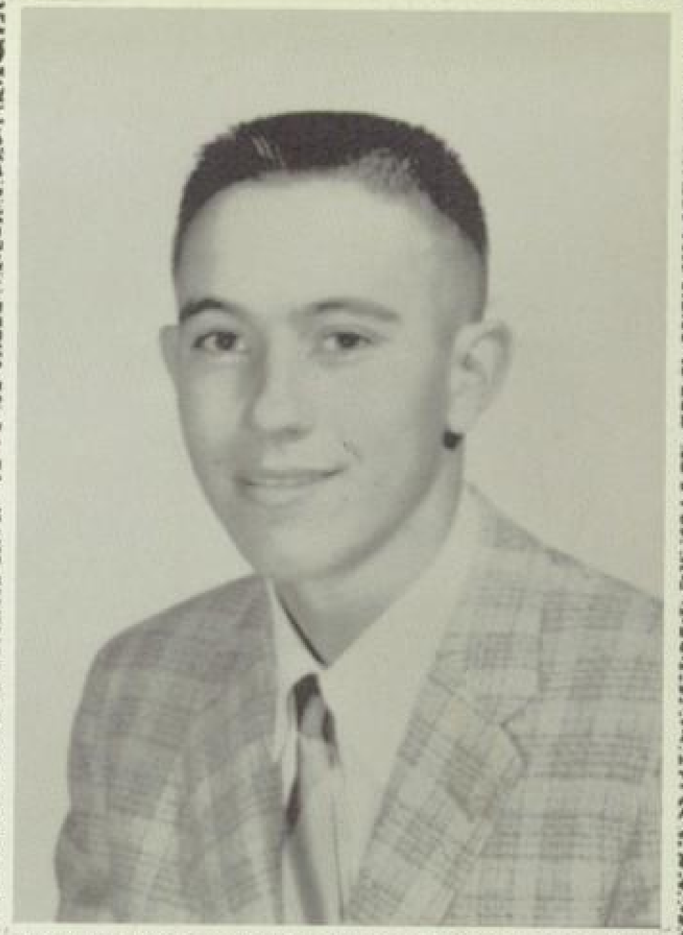

STEVE SHARP

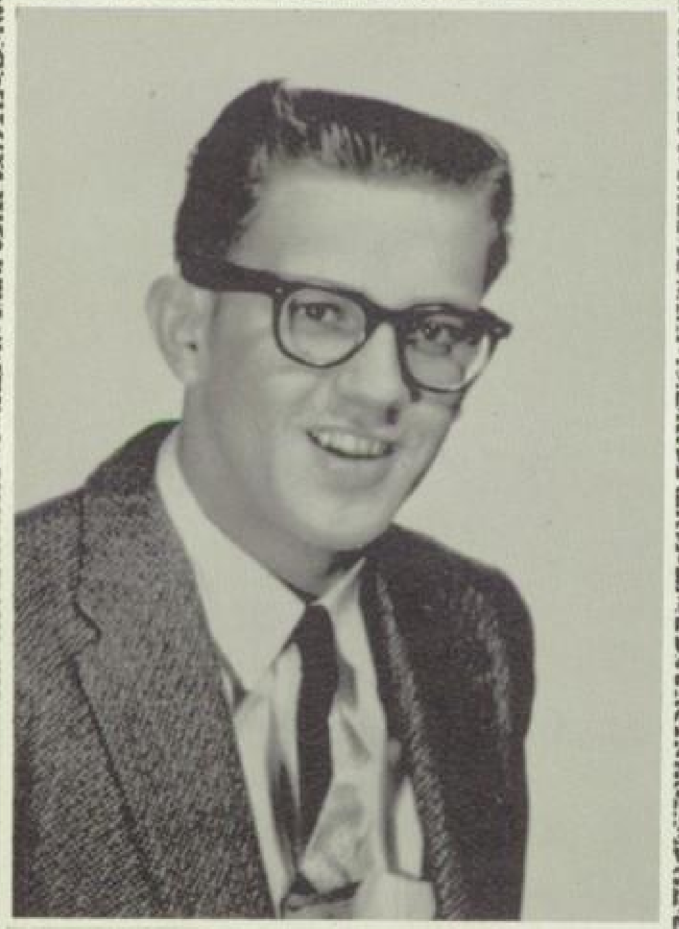

BUTCH SMILEY

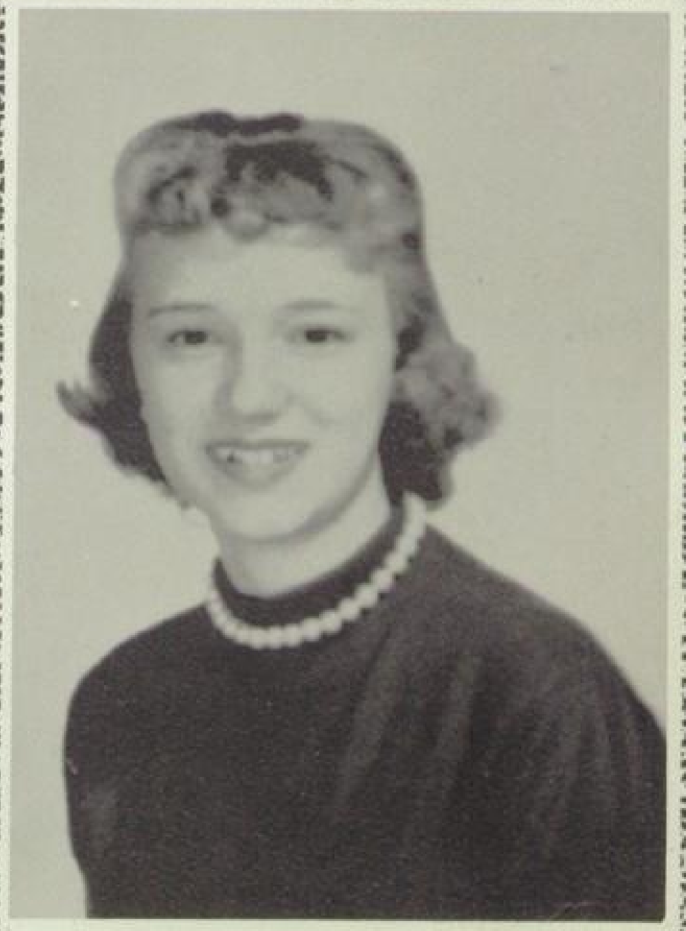

SHARON SUPP

JANYCE TOOMBS

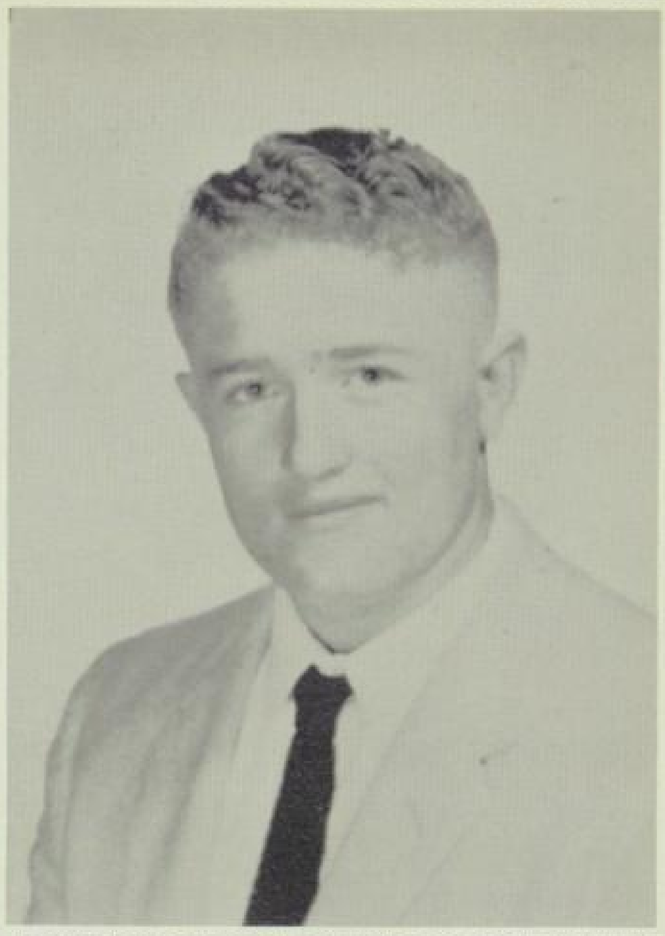

WILLARD UHLIG

BUD ZEARING

JOHN WRIGHT

Senior Prophecy

Future Investigating Agency
Apartment #1959
Senior Street
Future City, Venus

ASSIGNMENT #7734

Investigator: Mr. Stretchy Dollar, alias Leon Reyes
Assignment: An investigation of the personnel of the class of "1959" of Wells High School,
Requested by: El Charco Staff

The following is my detailed account of findings and expenditures:

$500.00—Transportation by plane to Wells, Nevada, U. S. A., Earth.

1.00—Cab fare from airport to Wells High School. There I loked upon the records of all the members of the class. I also questioned some of the children at the school.

.50—Cab fare from school to Shagnasty residence. There I found Mrs. Lou Shagnasty, former Miss Brenda Owen, living a happy married life with her husband and nine children.

.50—Cab fare from Shagnasty residence to Moonlight Palace. An investigation proved the owners to be Mr. and Mrs. Michael Knight. Mike Knight and Velma Cordova had found a high school crush to be everlasting. Velma is also an interpretive dancer, while Mike takes care of their four children. Also at the palace I discovered that John Wright is a TV technician. He is also the director of KTVT in the Wells area.

3.50—Lunch for myself and a pretty guest, Miss Sharon Supp. Sharon is director of Standard Oil in the Wells area. She has been engaged to be married, for five years; however, her fiance isn't fond of the idea of marrying his boss.

By a careful questioning of her delicate mind, I was able to obtain a few more leads concerning Jim Lyons and Craig Chambers. Jimmy is a successful pharmacist with a thriving drug store that contains a back room in which teenagers play poker. The house receives a certain percentage of the winnings, of course.

Craig (Big Red) Chambers is a proven Doctor of psychiatry. His success is due to his wife, Sherry, who is a constant customer in need of his professional services.

1.50—Cab fare to Pola's Hubby Garage. Gene is still an apprentice mechanic even though he owns the garage. However, he specializes on custom made hubcaps for cars. However, he may quit and sell his garage. He is engaged to marry the young, popular actress, Miss Janyce Toombs. Janyce has recently received the Oscar for best supporting actress of 1968. She also owns a horse ranch and breeds the finest thoroughbred mares in the country.

11.75—Cab fare to Contact, Nevada. Michael Brown is an architectural engineer and owns Dodge Construction Company. Lately he has been rebuilding more white posts for the highway department.

11.75—Cab fare back to Wells, and to the airport.

50.00—Rent of an airplane to go to Ruby Valley. Without much trouble I found the Smiley-Uhlig Ranch. Butch and Willard are prominent ranchers when either is at home. Butch is a follower of the rodeo circuits during the spring, while Willard is a pro-football tackle for the Los Angeles Rams during the fall. An unexpected guest of theirs was also there, Mr. Earl (Bud) Charles Zearing, III. It seems that Bud is enjoying a week of rest

(continued on next page)

Senior Prophecy

ASSIGNMENT #7734 *(continued)*

from his job. Bud is a mechanical engineer, when he is not training for the Olympics. He currently is a member of the U. S. A. weightlifting team and is a holder of a world's record.

$ 4.50—Cab fare from airport to Wells, supper at Moonlight Palace, and also cab fare back to airport.

500.00—Return fare back to Future City, Venus.

Total Expenditures: $1,085.00

Comments: Nice and interesting people. Was a pleasure to work on this case, but were they worth the $1,085.00?

Yours truly,
STRETCHY DOLLAR
Future Private Investigator

Senior Sluff Day

Senior Snaps

Aww right

Kinda weak, isn't it?

Interesting???

Ha Ha

Anytime, Butch

Tired???

Thinking???

Smile pretty

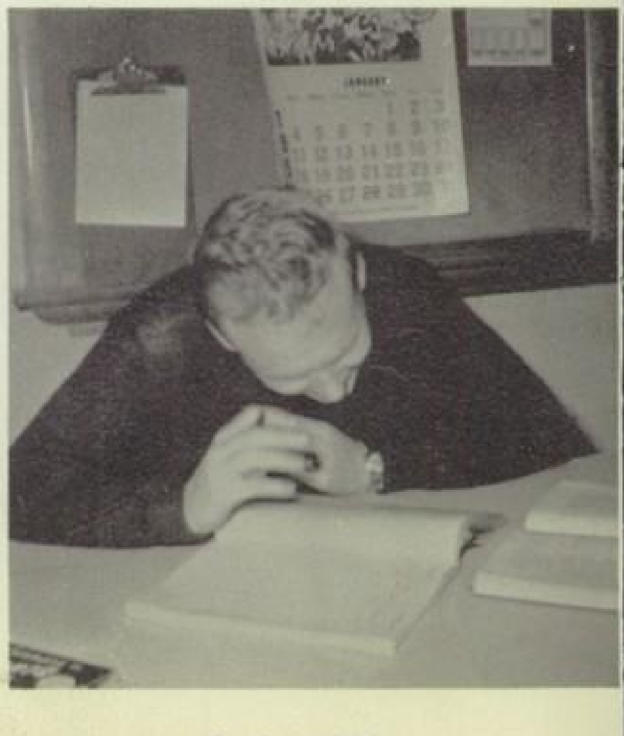

Studying???

Class of '60

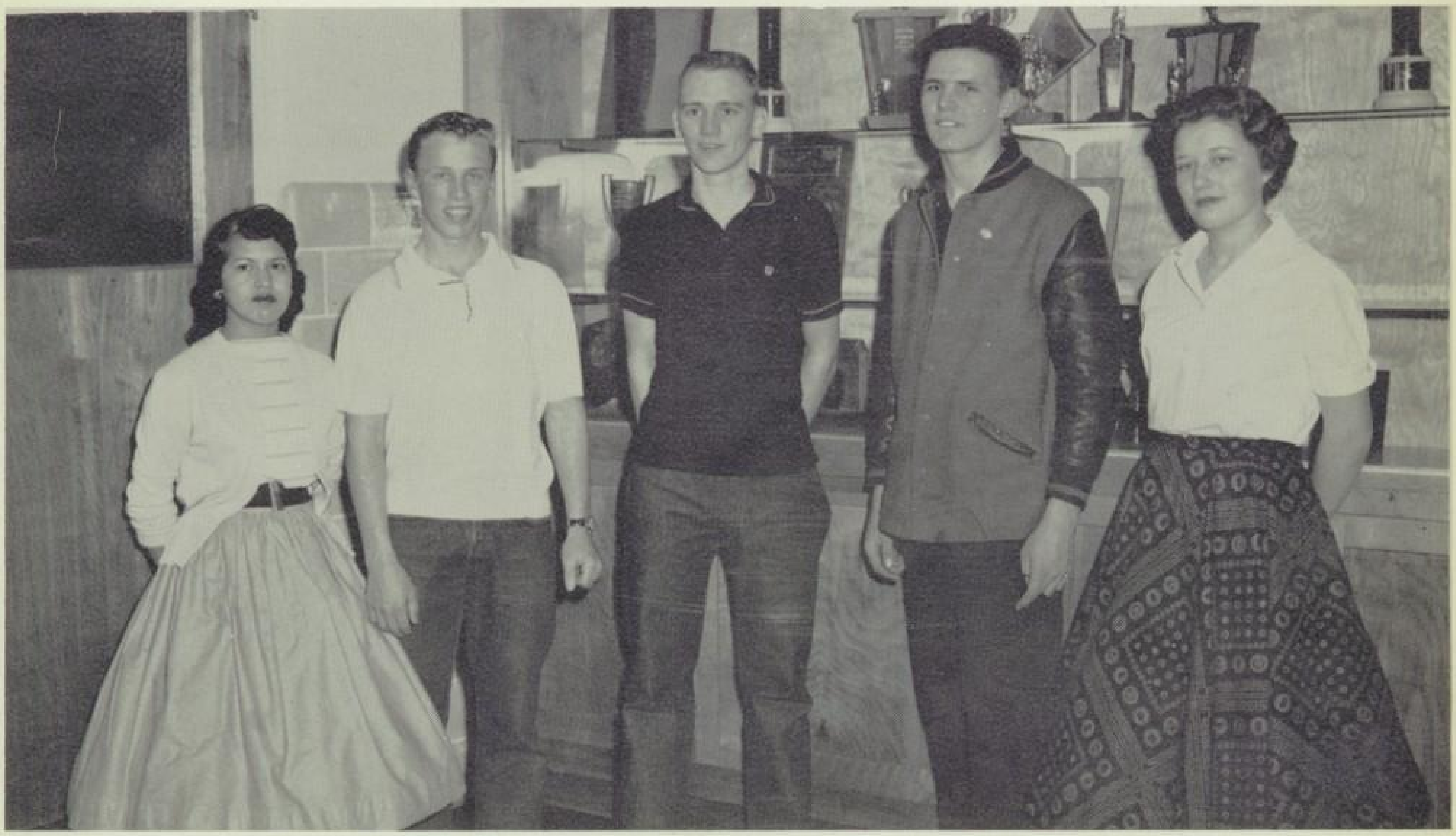

CLASS OFFICERS

GLORIA DELEON Secretary	GRANT GERBER Vice President	BOB SALLEE President	SLUG GILLESPIE Sergeant-at-Arms	ALTA HOLBROOK Treasurer

JOHN CONANT
Advisor

Class

Darlene Bohne
Jackie Burr

Lance Agee
Varl Agee

DeMar Dahl
Gloria DeLeon

Roy Christiansen
John Cory

Monte Gillespie
Eddie Goodwin

Grant Gerber
Leroy Gilliam

Linda Laurence
Tommy McDermott

19

Alta Holbrook
Lillian Kinrade

of

Pauline Moore
Dennis Patton

Clara Riggins
Mary Rytting

Charlene Pengelly
Kathy Phalan

Sharon Sharp
Leon Storms

Bob Sallee
Dallas Schumann

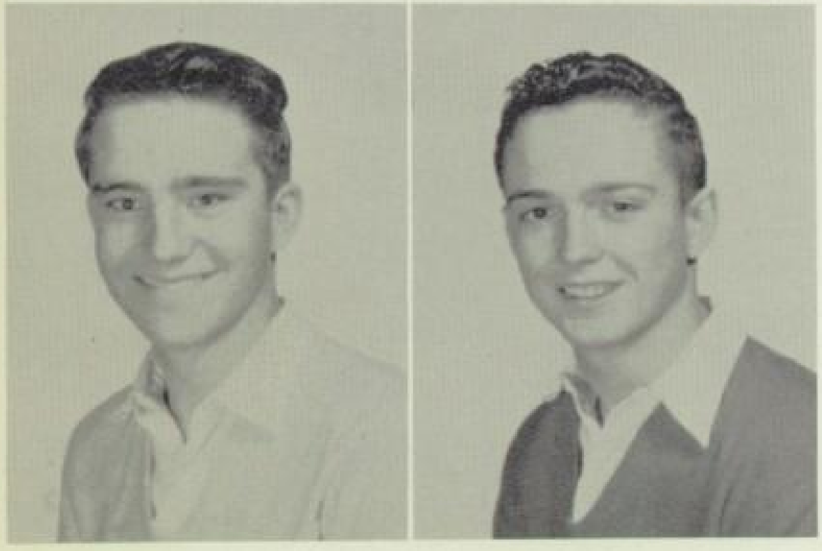
David Toombs
Walter Winchell

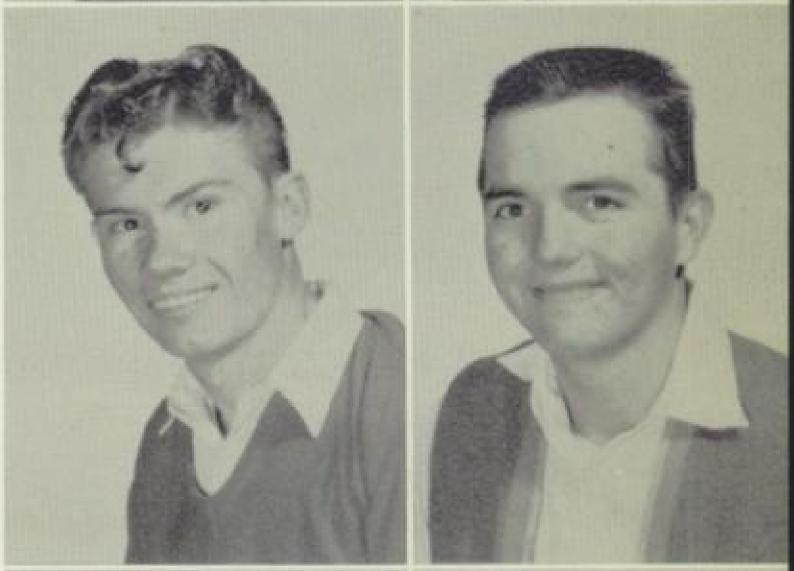
Steve Snider
James Taylor

60

Donald Wright
Jeof Dahl

PHOTO
NOT AVAILABLE

Class of '61

CLASS OFFICERS

GARY OWEN	VENA SCHUMANN	ELVIRA DELEON	GARY PENGELLY
President	Secretary	Treasurer	Vice President

MOVIE STARS
MODERN HISTORY

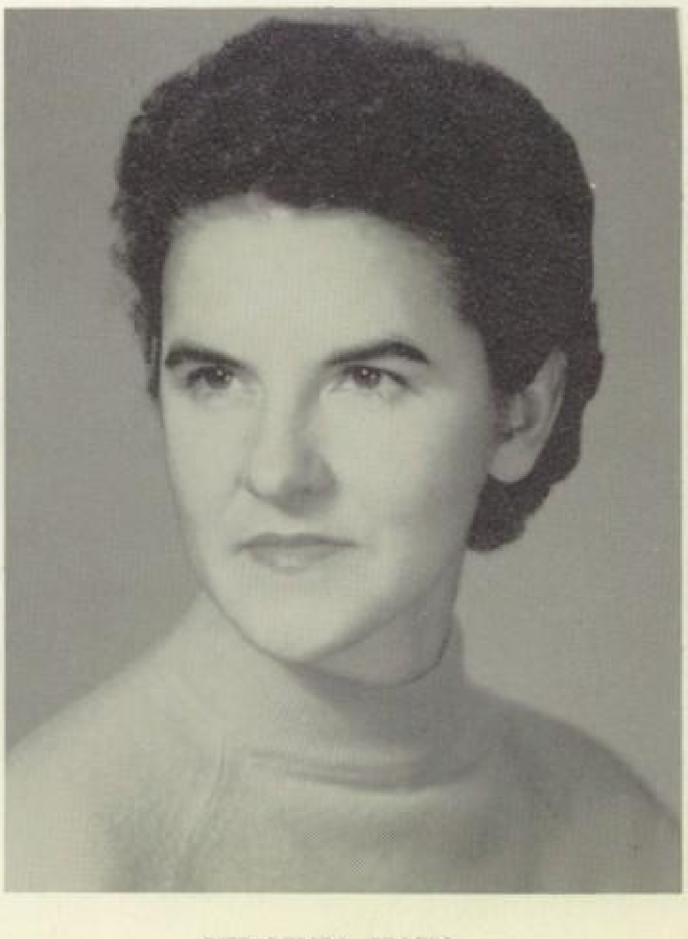

VIRGINIA HAYS
Advisor

WILD WEST Comics
ENGLISH II

Class of '61

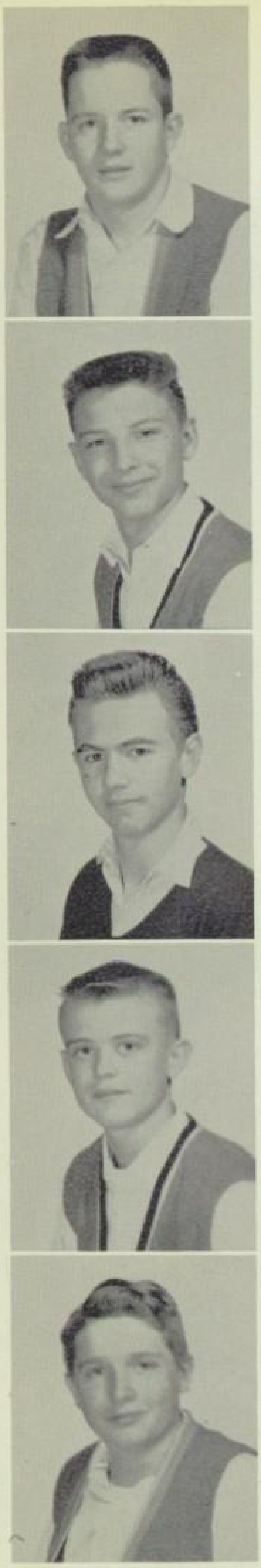

Harry Agee
James Carden
Carl Grauvogel
Gary Pengelly
Carl Uhlig

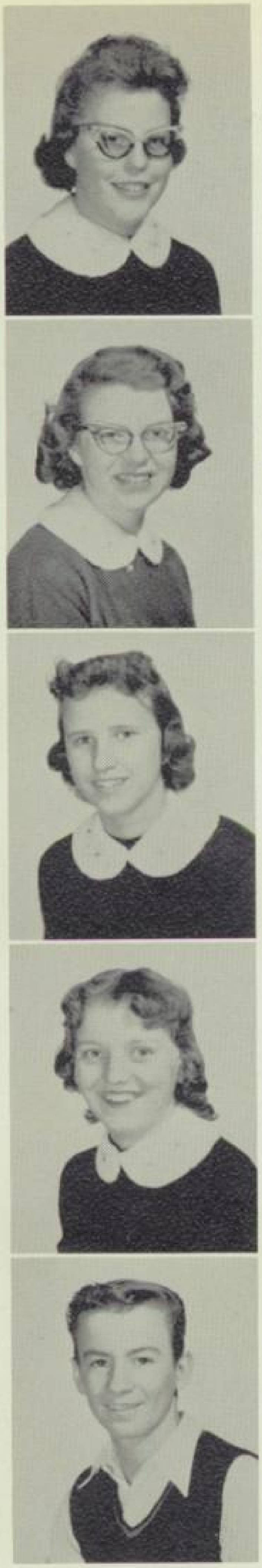

Barbara Anrig
Jean Cory
Julie Gregory
Colleen Sallee
David Widmer

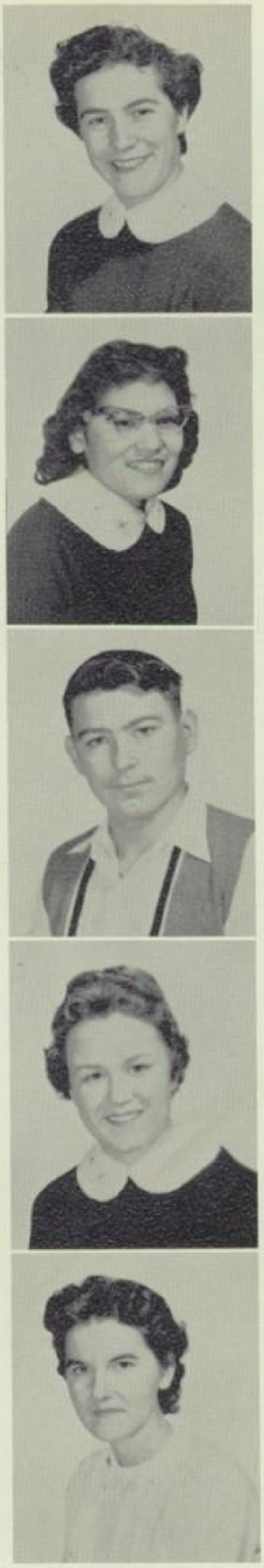

Bertie Bake
Elvira DeLeon
Bruce Miller
Venna Schumann
Miss Hays
Sponsor

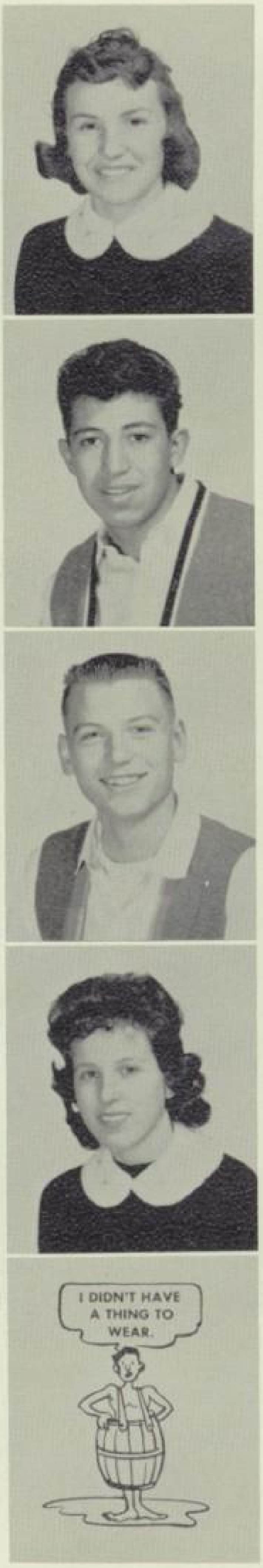
I DIDN'T HAVE A THING TO WEAR.

Diana Bake
Abel Garcia
Gary Owen
Merry Simon
Paul Garcia

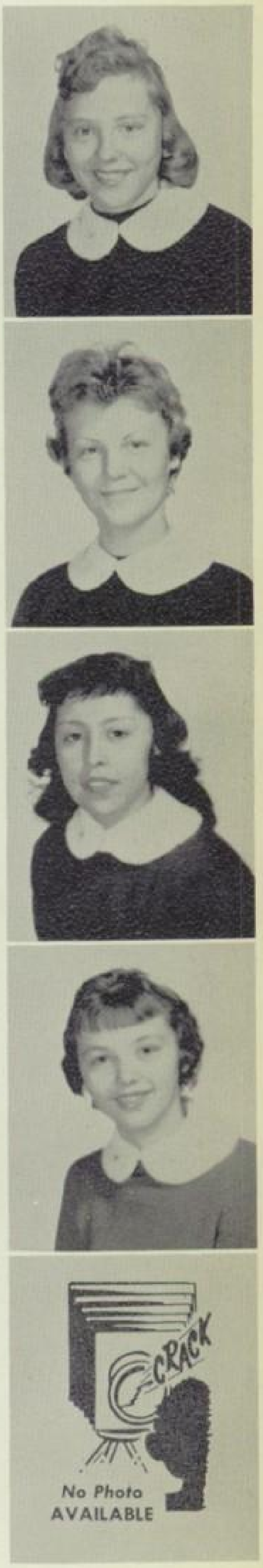
CRACK
No Photo AVAILABLE

Jo Bangs
JoAnne Gottschalk
Frances Pastrana
Marye Ann Thomson
Larry Temres

Class of '62

CLASS OFFICERS

NICK MOSCHETTI Vice President	HAROLD BALLINGHAM Treasurer	EVELENE OLSEN Secretary	KRAIG DAHL President

JAMES HETTINGER
Sponsor

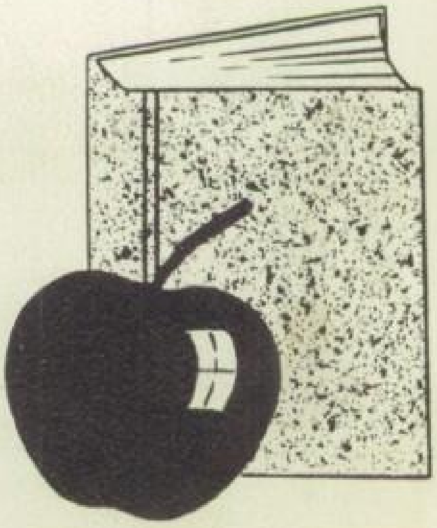

Class of '62

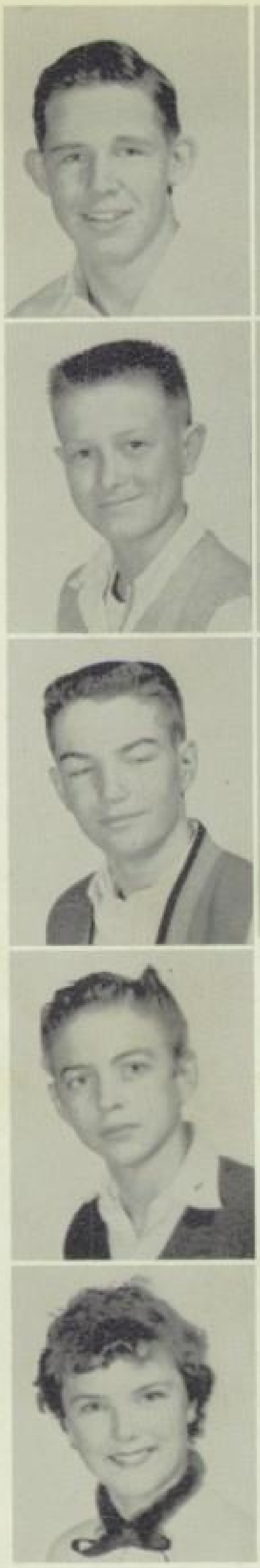

Jan Agee
Harold Ballingham
Joe Dahl
Gene Heiselt
Margaret McMorrow

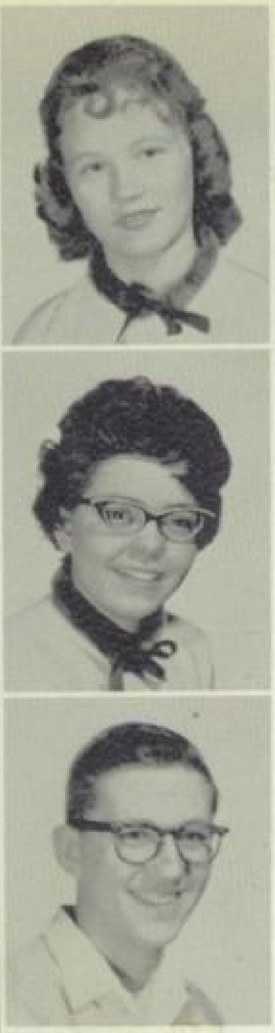

Bonnie Barrows
Carol Cordova
Kraig Dahl

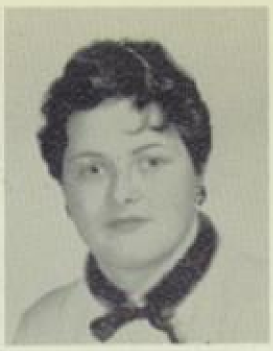

Suanne Black

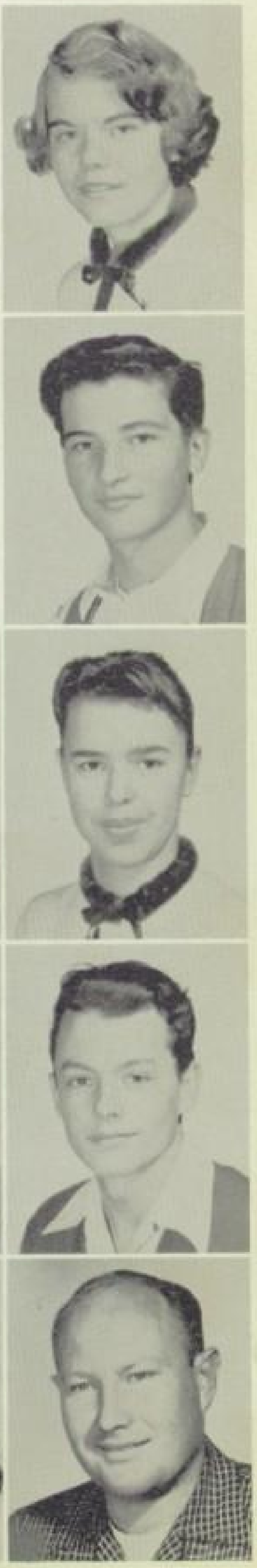

Amy Goodwin
Nick Moschetti
Evelene Olsen
Mike Rich
Mr. Hettinger
Sponsor

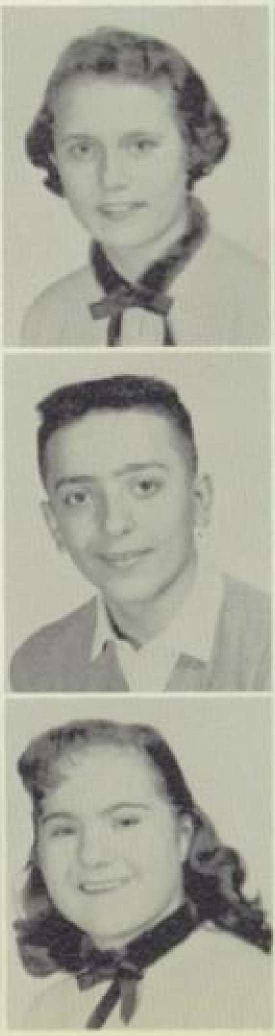

Shirley Noakes
Lawrence Quilici
Joy Rae Toombs

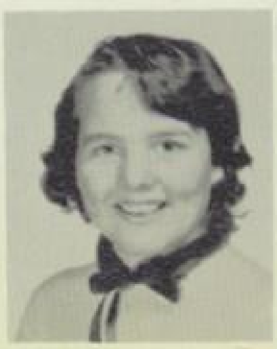

Carma Taylor

Classroom Snaps

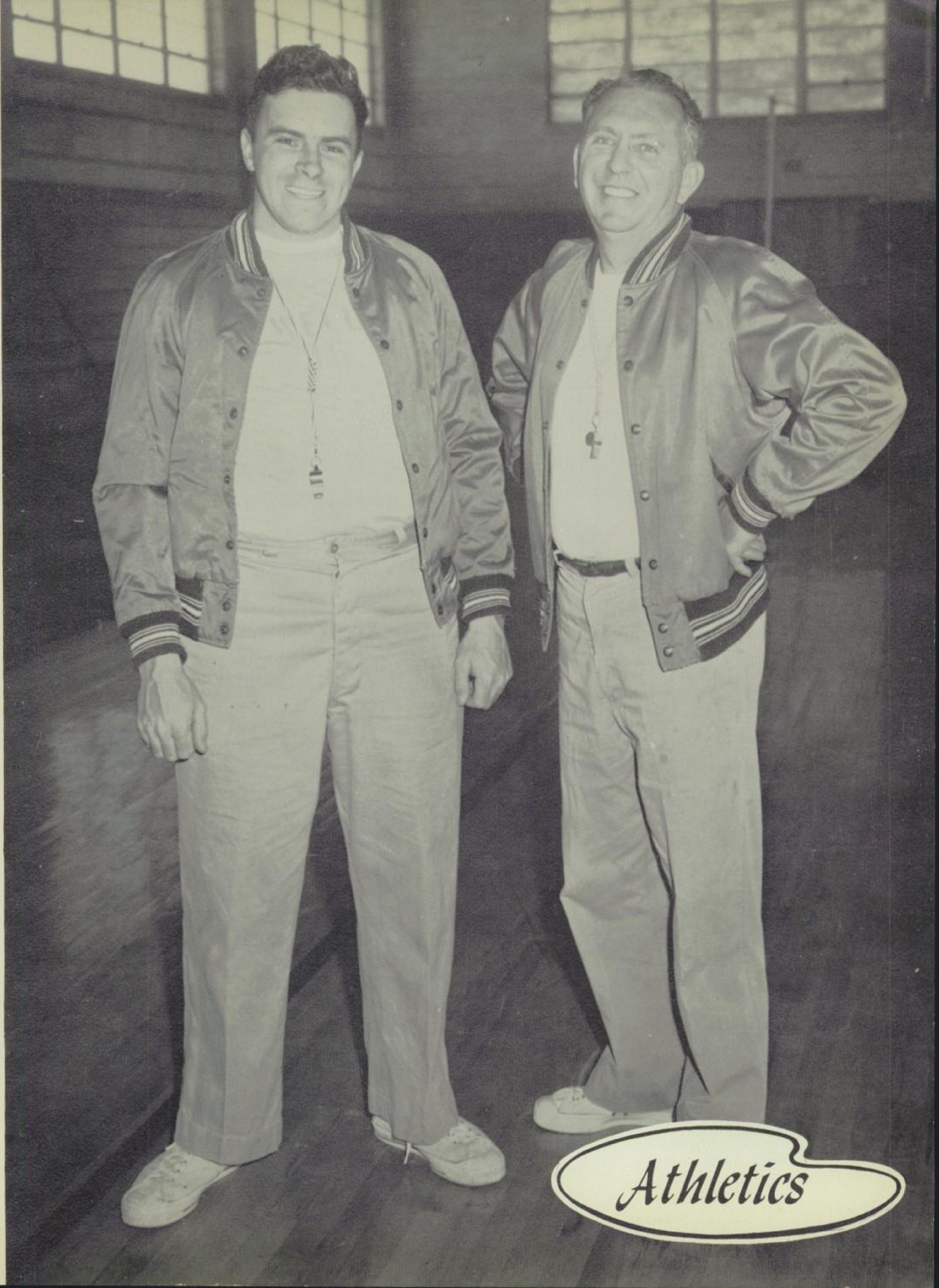

Athletics

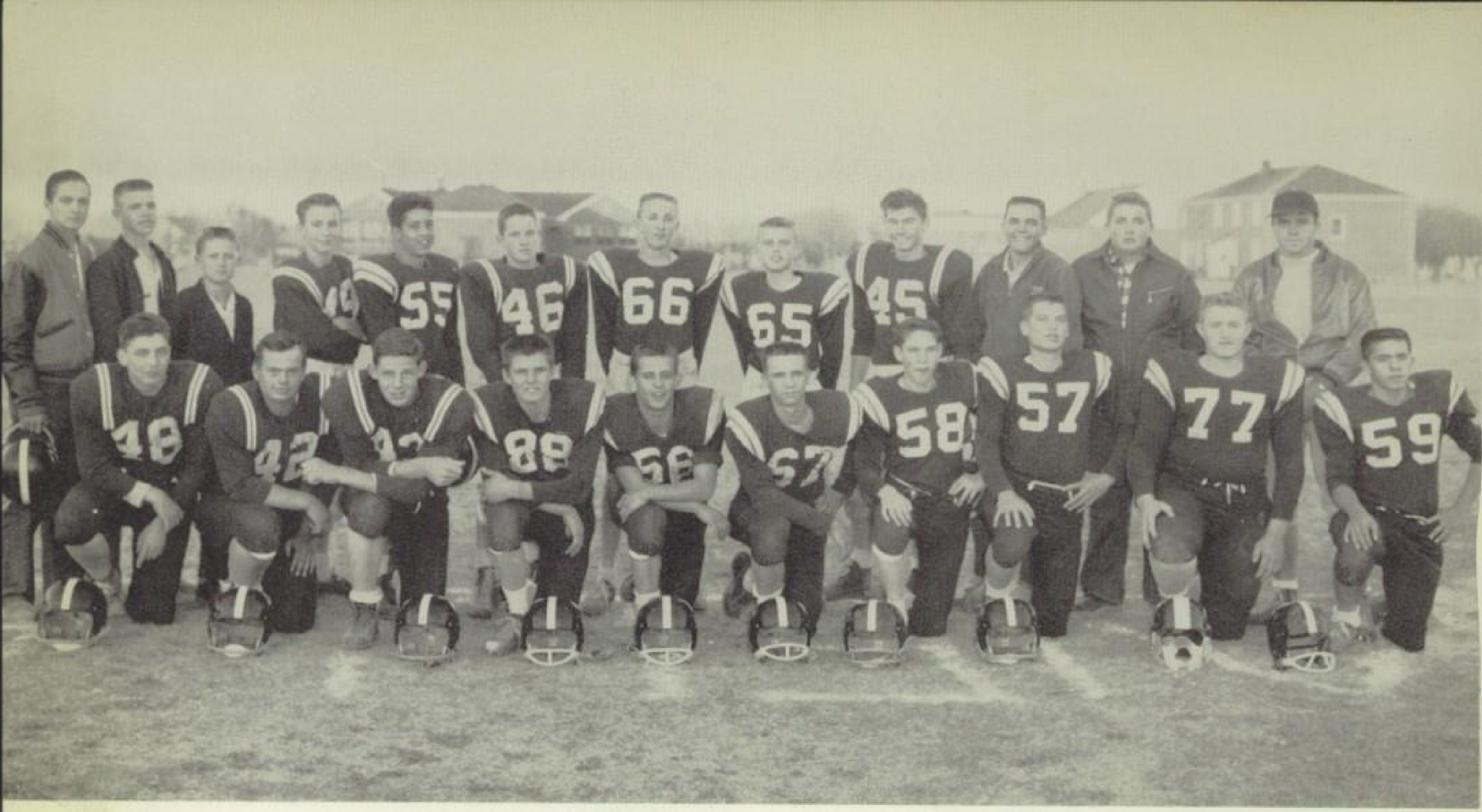

Wells Varsity

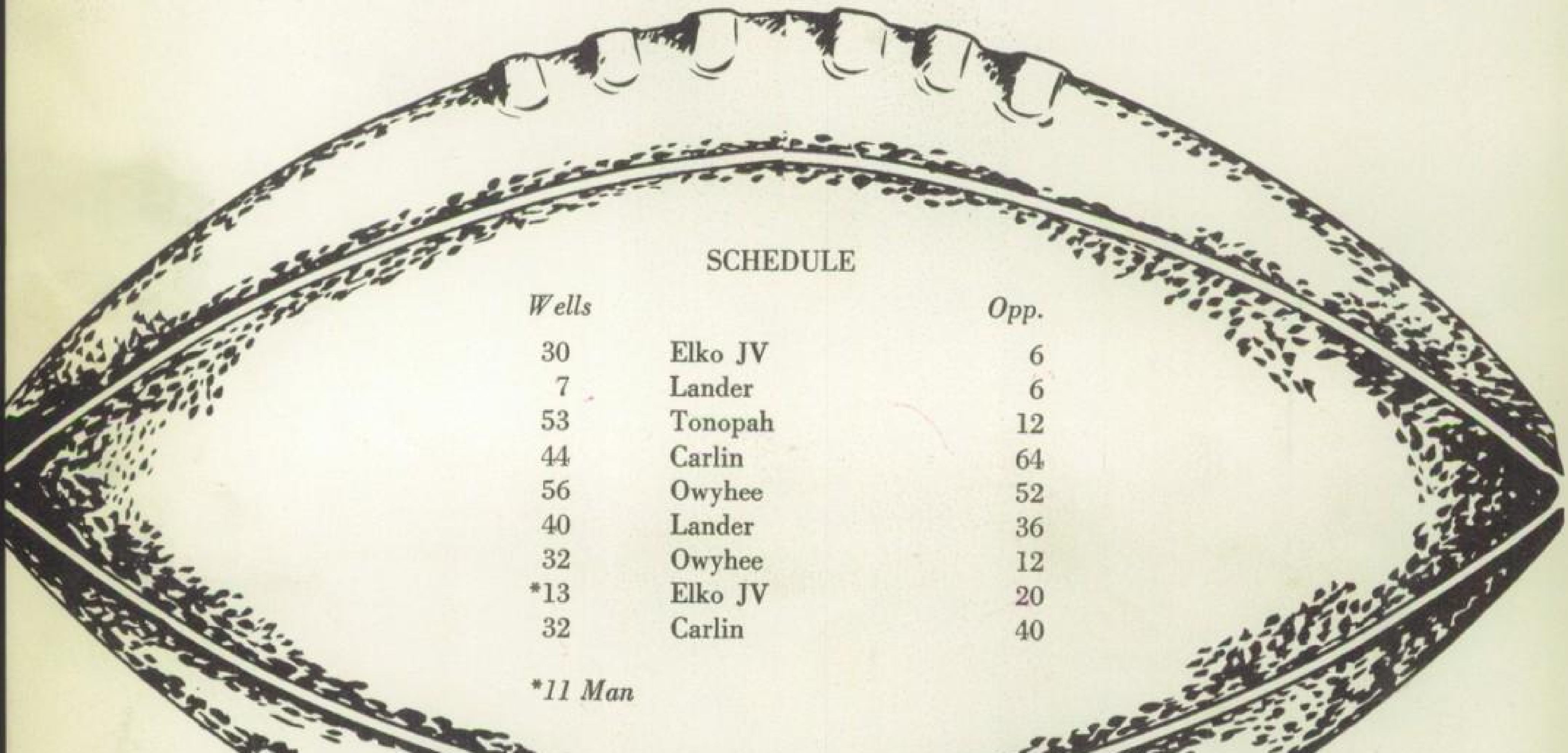

SCHEDULE

Wells		*Opp.*
30	Elko JV	6
7	Lander	6
53	Tonopah	12
44	Carlin	64
56	Owyhee	52
40	Lander	36
32	Owyhee	12
*13	Elko JV	20
32	Carlin	40

**11 Man*

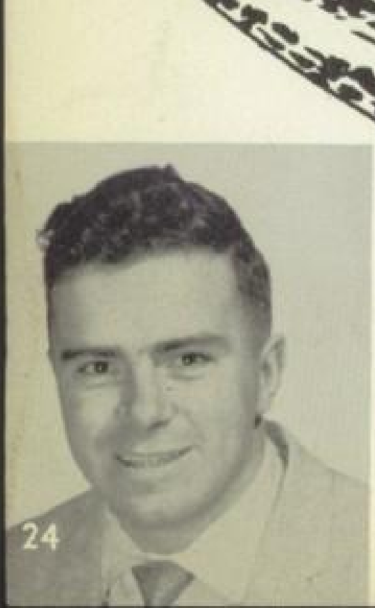

CHUCK KNIGHT
Coach

DEL THORNE
Assistant Coach

LEON REYES
All-Conference
All-State
GARY OWEN
EDDIE GOODWIN

WILLIARD UHLIG
All-State
All-Conference
SLUG GILLESPIE
All-Conference
BUTCH SMILEY
All-State
All-Conference

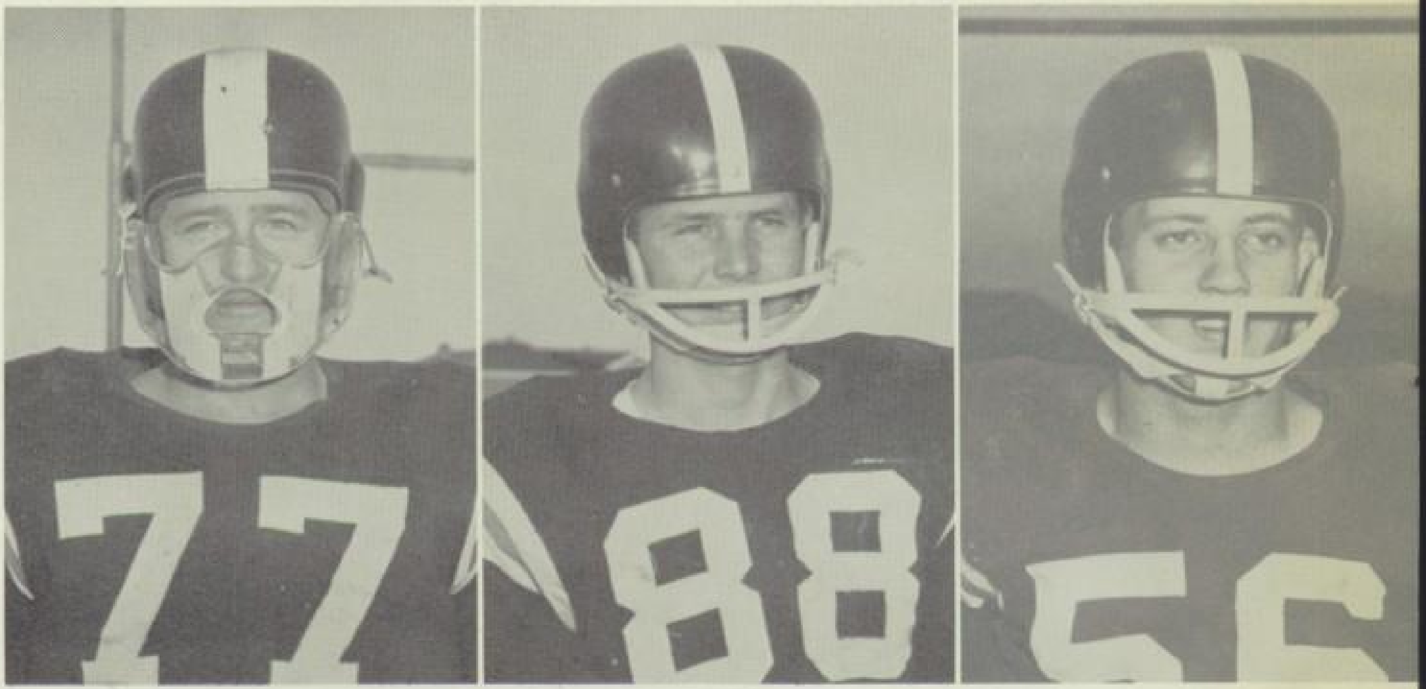

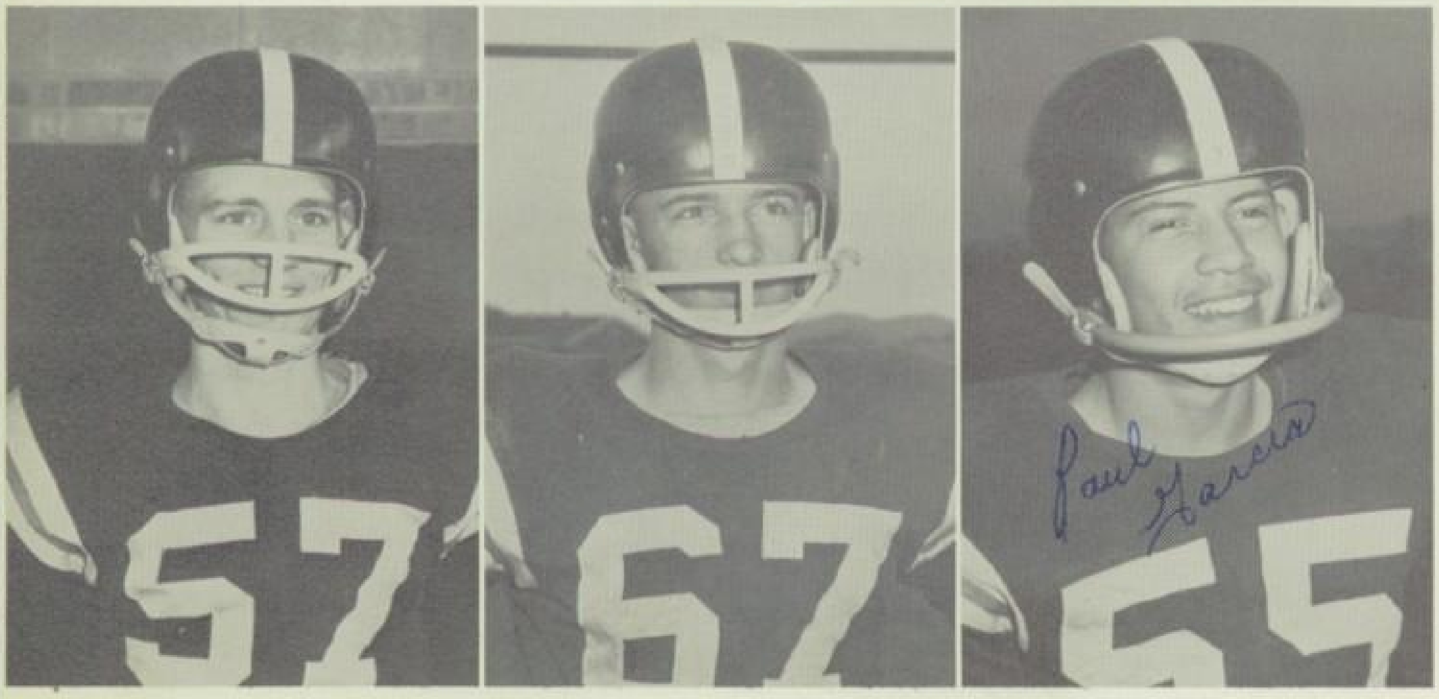

BOB SALLEE
All-State
ROY CHRISTIANSEN
PAUL GARCIA

GRANT GERBER
JOHN CORY
GARY PENGELLY

DENNIS PATTON
WALTER WINCHELL
JAN AGEE

VARL AGEE
DAVID WIDMER
STEVE SNIDER

JAMES TAYLOR
DIZE AGEE
DEMAR DAHL

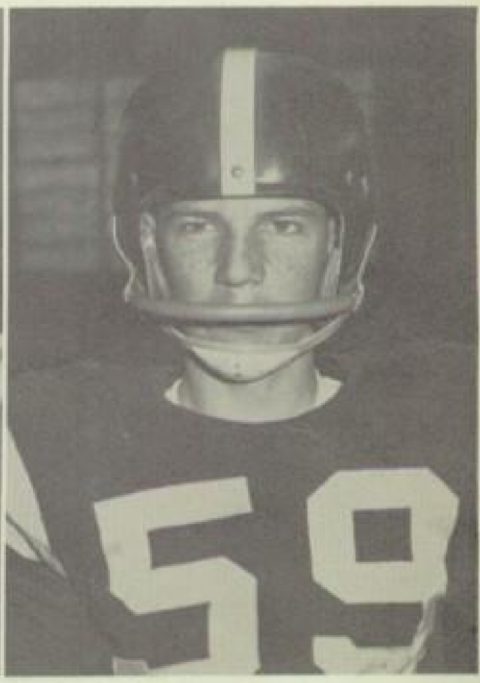

HAROLD BALLINGHAM
TOMMY McDERMOTT
CARL UHLIG
Manager

Girls' P.E.

Boys' P.E.

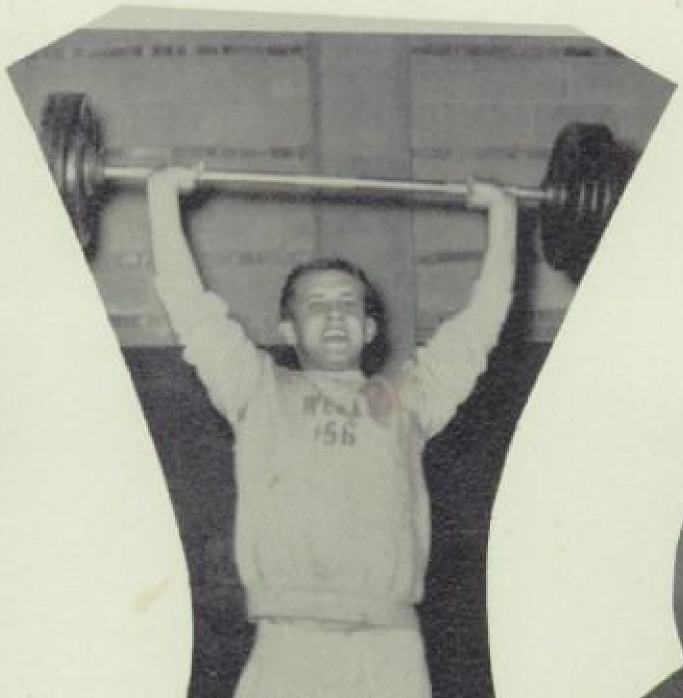

Homecoming 1958

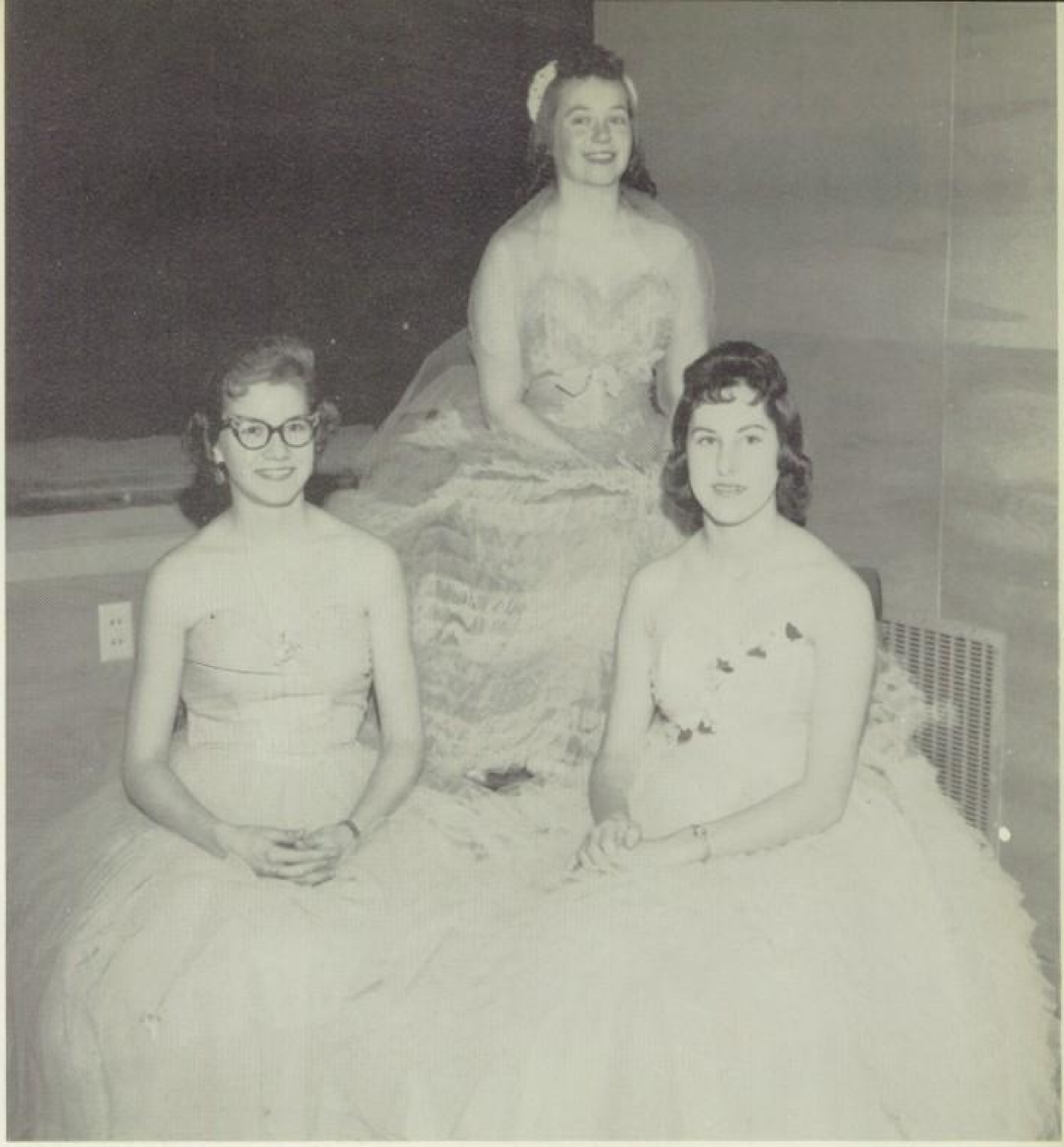

MARY RYTTING Attendant — **BRENDA OWEN** Queen — **LINDA LAURENCE** Attendant

OFF TO THE PARADE

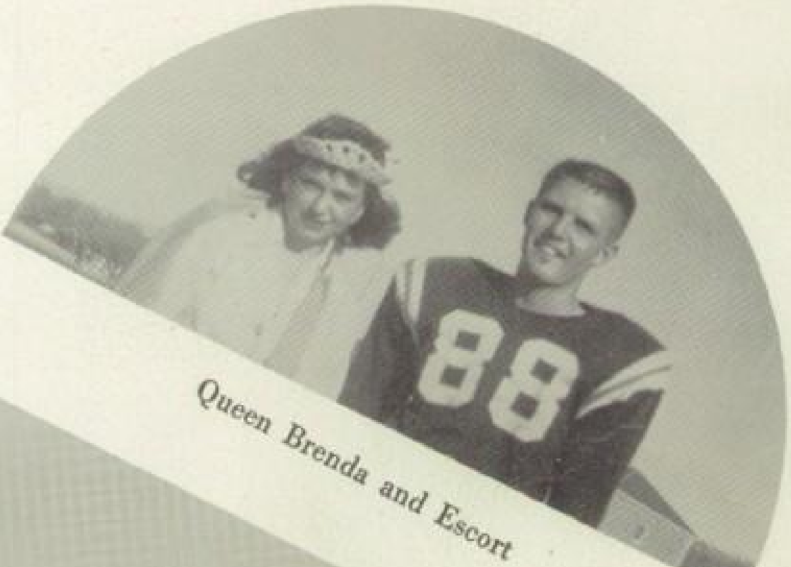

Queen Brenda and Escort

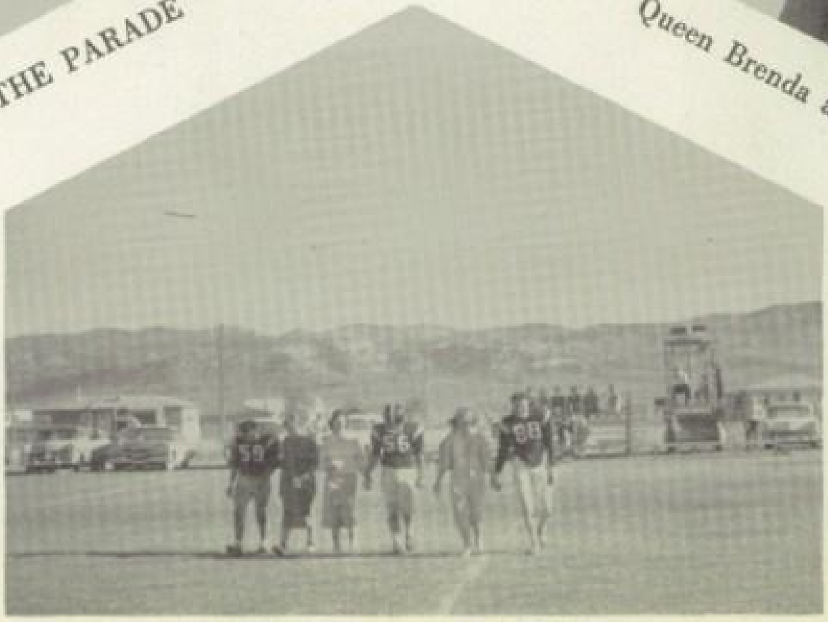

The Ceremony is over

Homecoming Floats

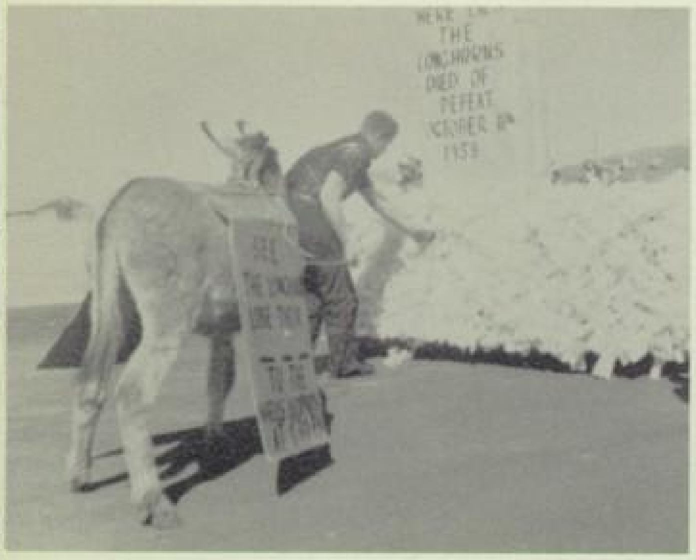
THE
LONGHORNS
DIED OF
DEFEAT
OCTOBER 8th
1959

LAST
OF The
GRAZIA
MILLER

Bonfire and Pep Band

Skits and Dance

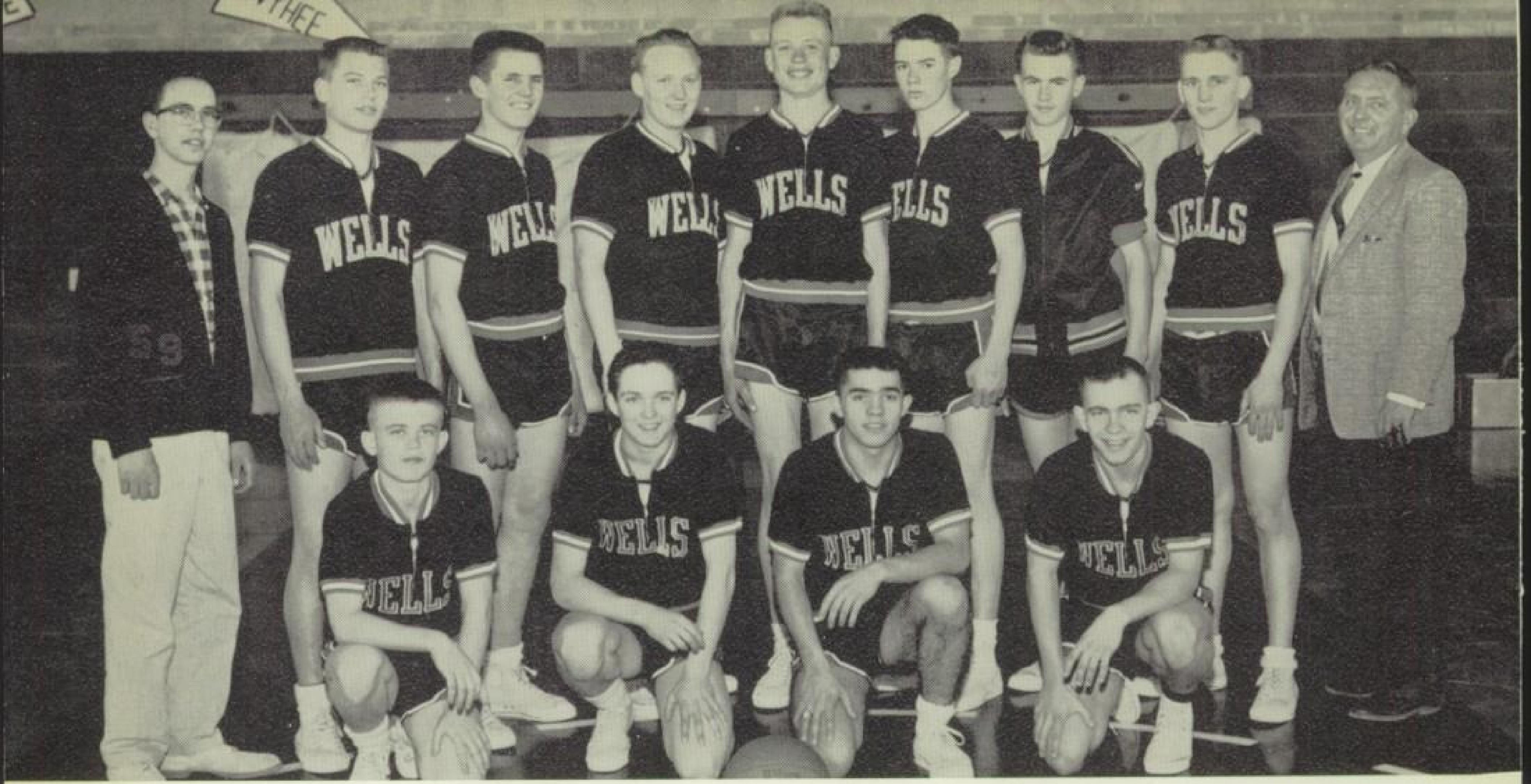

Wells Leopards

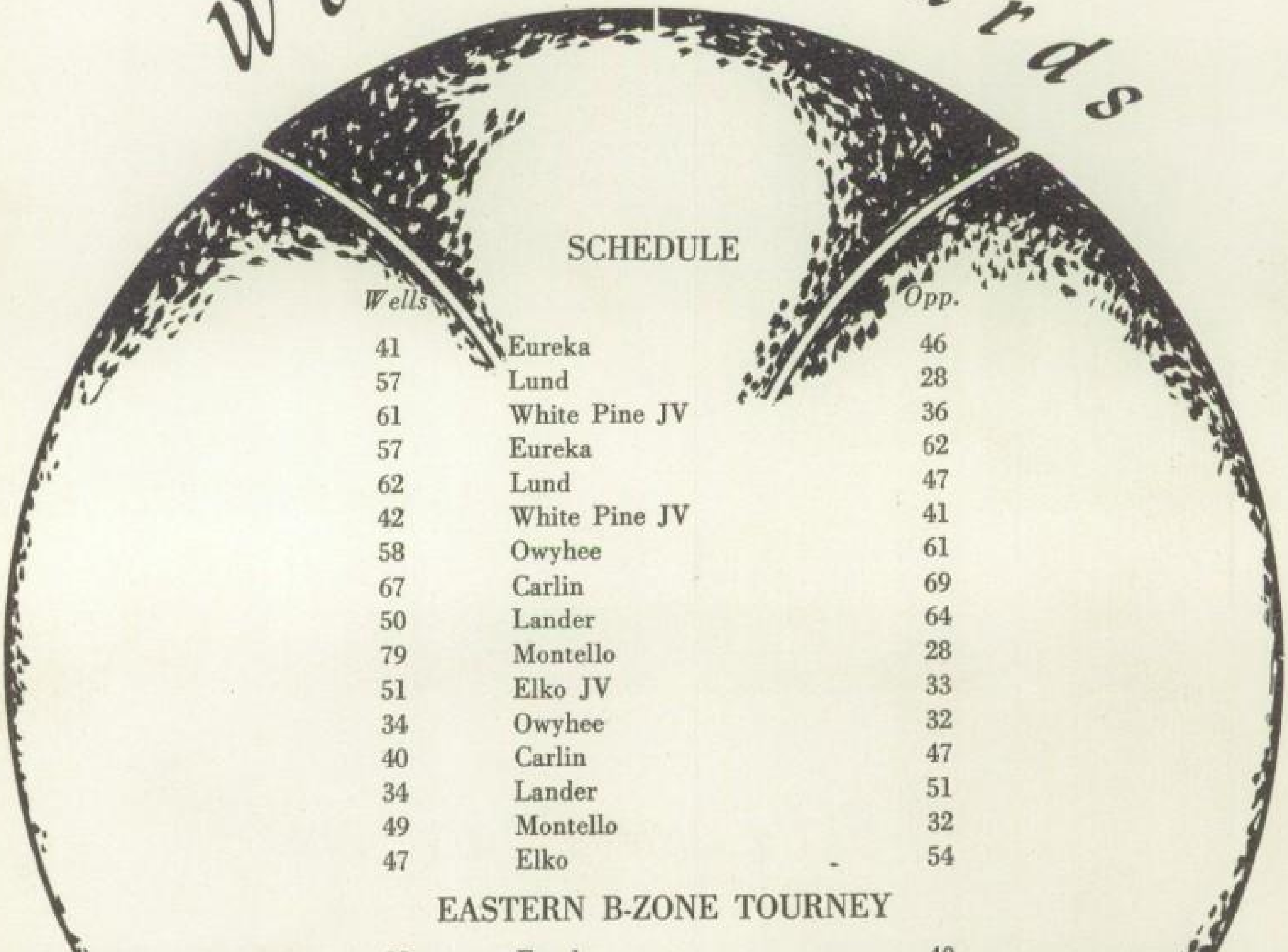

SCHEDULE

Wells		*Opp.*
41	Eureka	46
57	Lund	28
61	White Pine JV	36
57	Eureka	62
62	Lund	47
42	White Pine JV	41
58	Owyhee	61
67	Carlin	69
50	Lander	64
79	Montello	28
51	Elko JV	33
34	Owyhee	32
40	Carlin	47
34	Lander	51
49	Montello	32
47	Elko	54

EASTERN B-ZONE TOURNEY

32	Eureka	40
51	Lund	24
62	Alamo	34

(Consolation)

A. L. KEMNITZ
Coach

JIM LYON
Manager

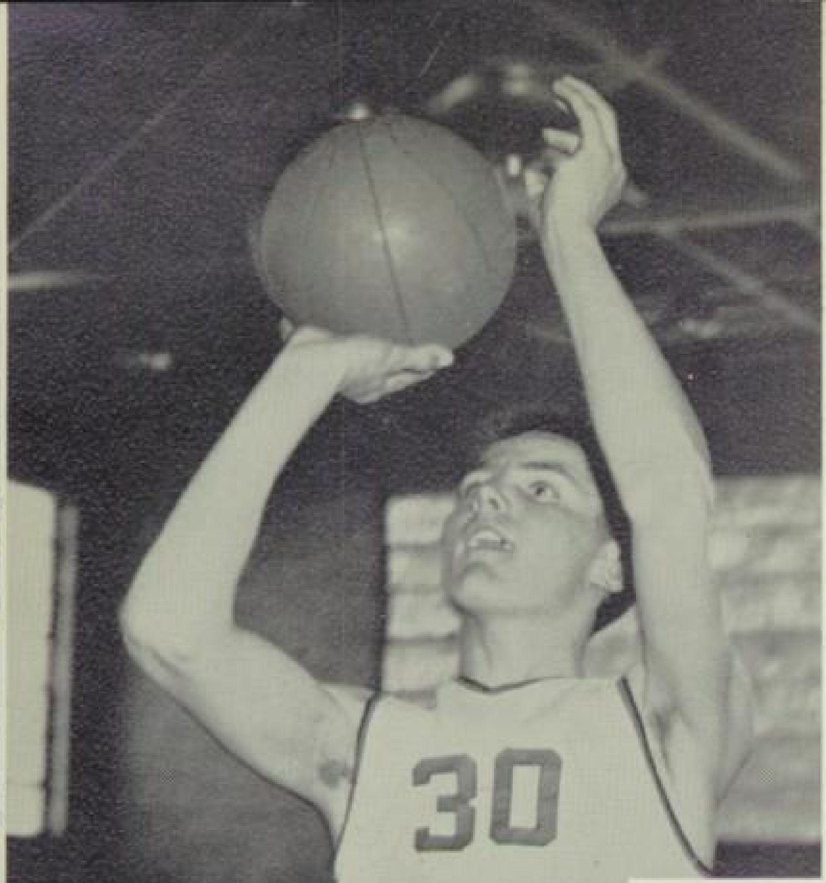

SLUG GILLESPIE

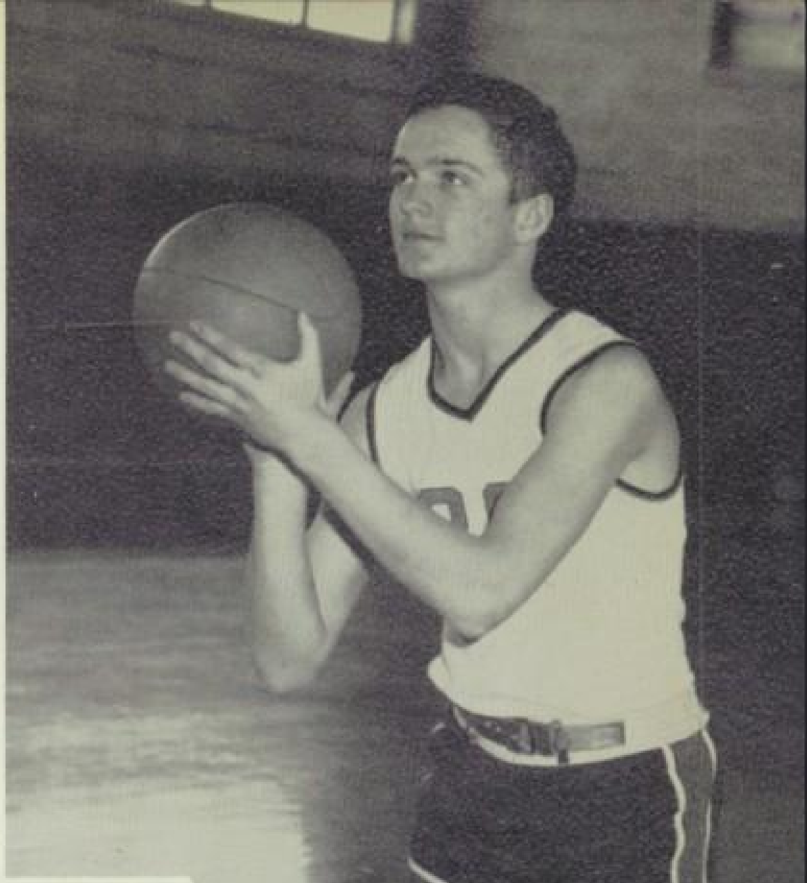

WALTER WINCHELL

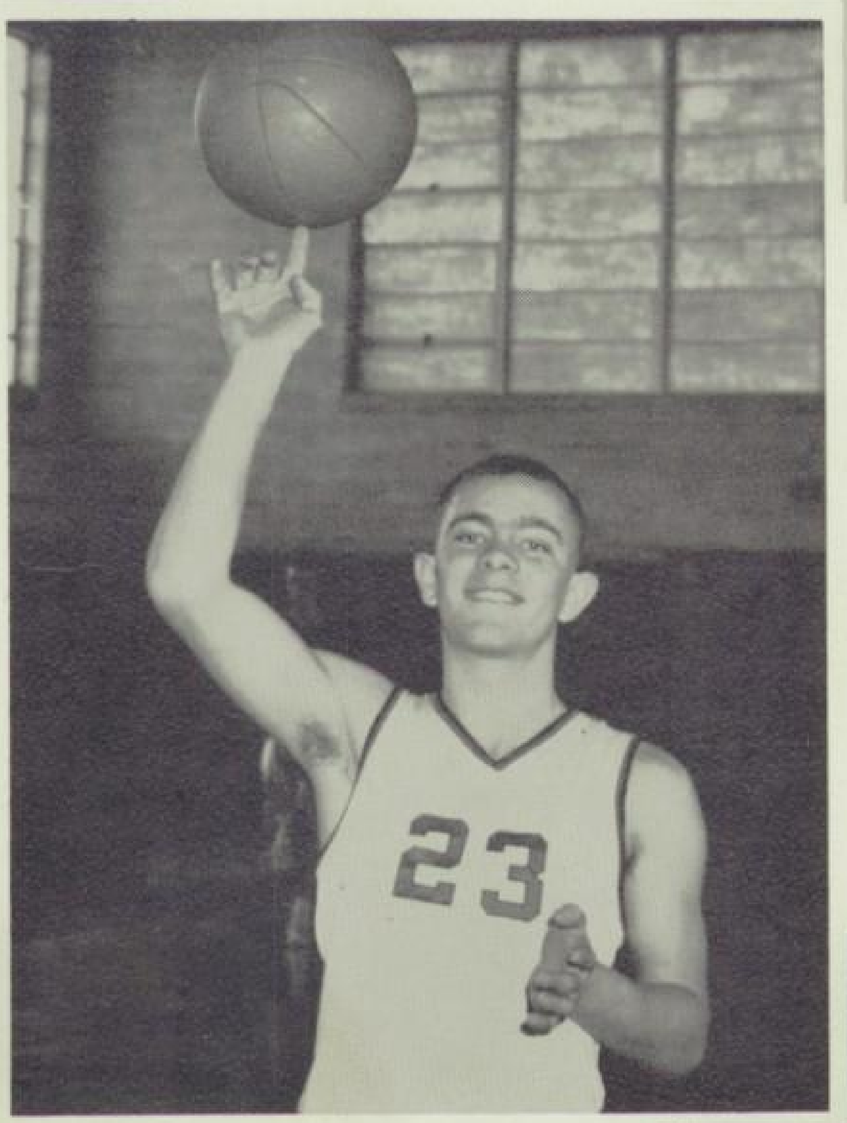

MIKE KNIGHT
All-Conference

CRAIG CHAMBERS

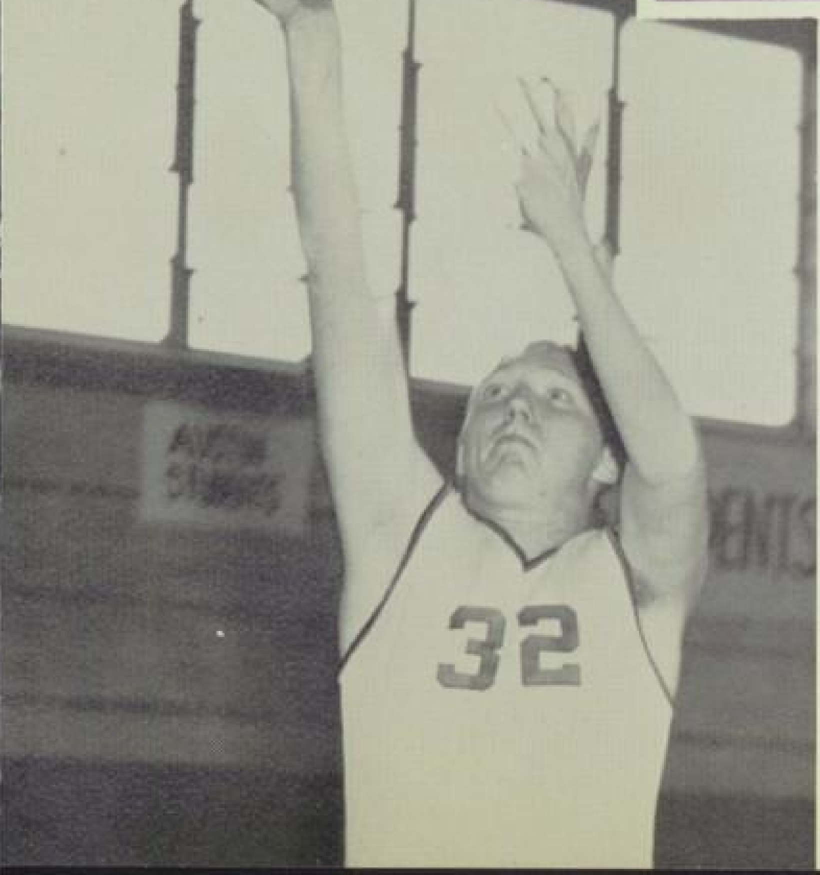

BOB SALLEE

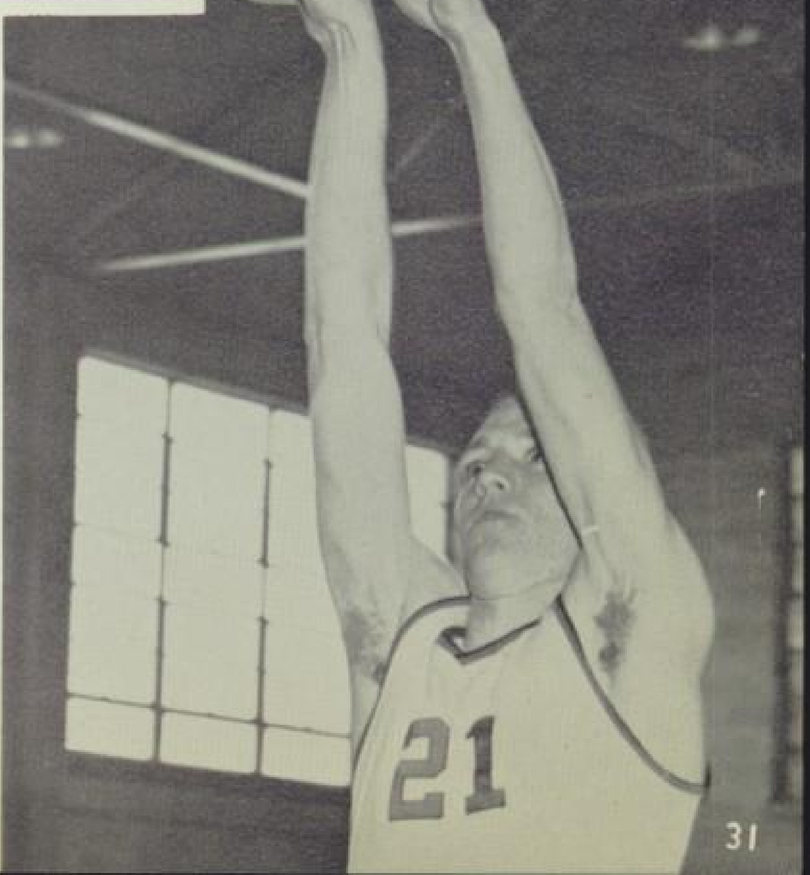

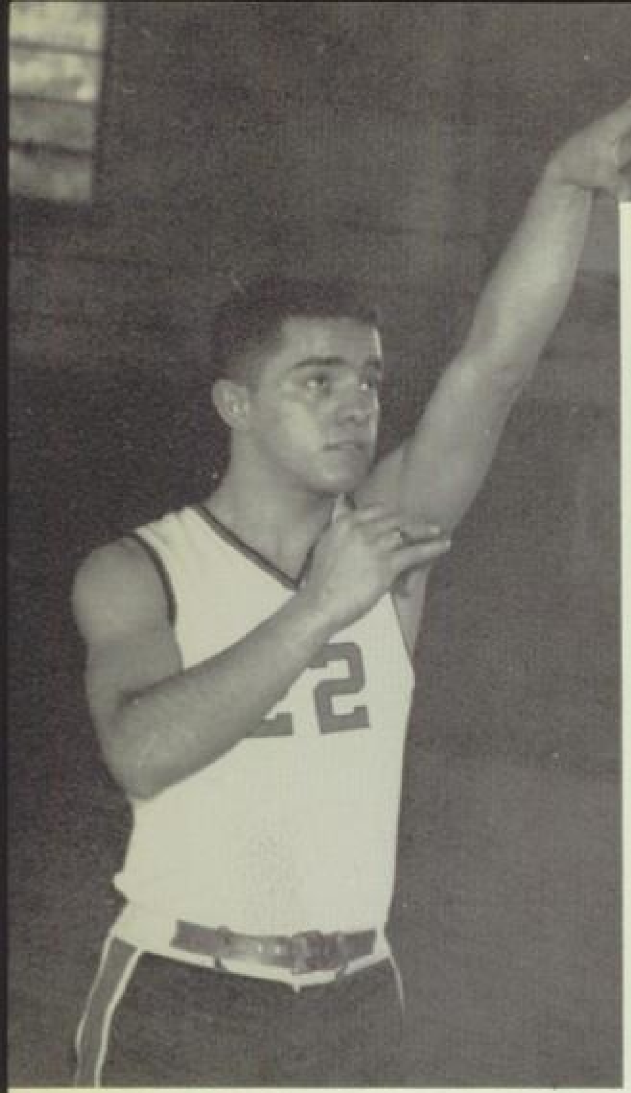

LEON REYES

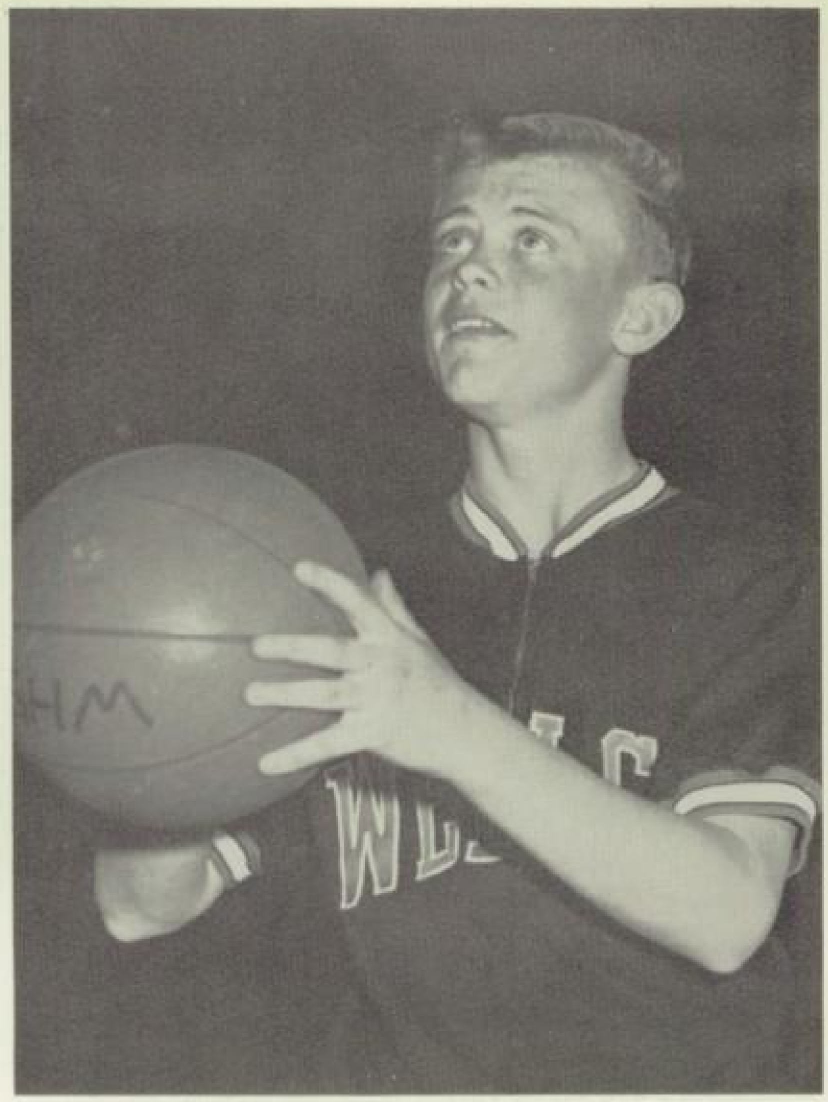

GARY PENGELLY

GARY OWEN

DALLAS SCHUMANN

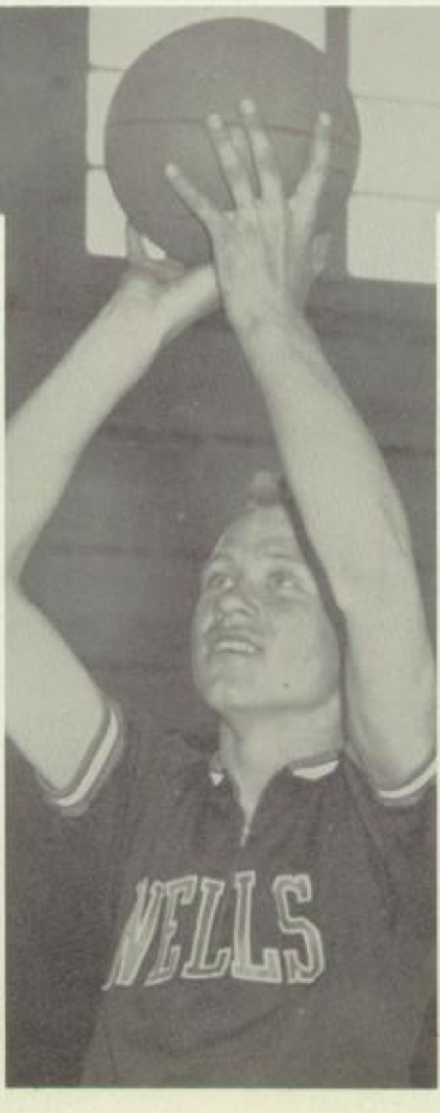

DON WRIGHT

CARL GRAUVOGEL

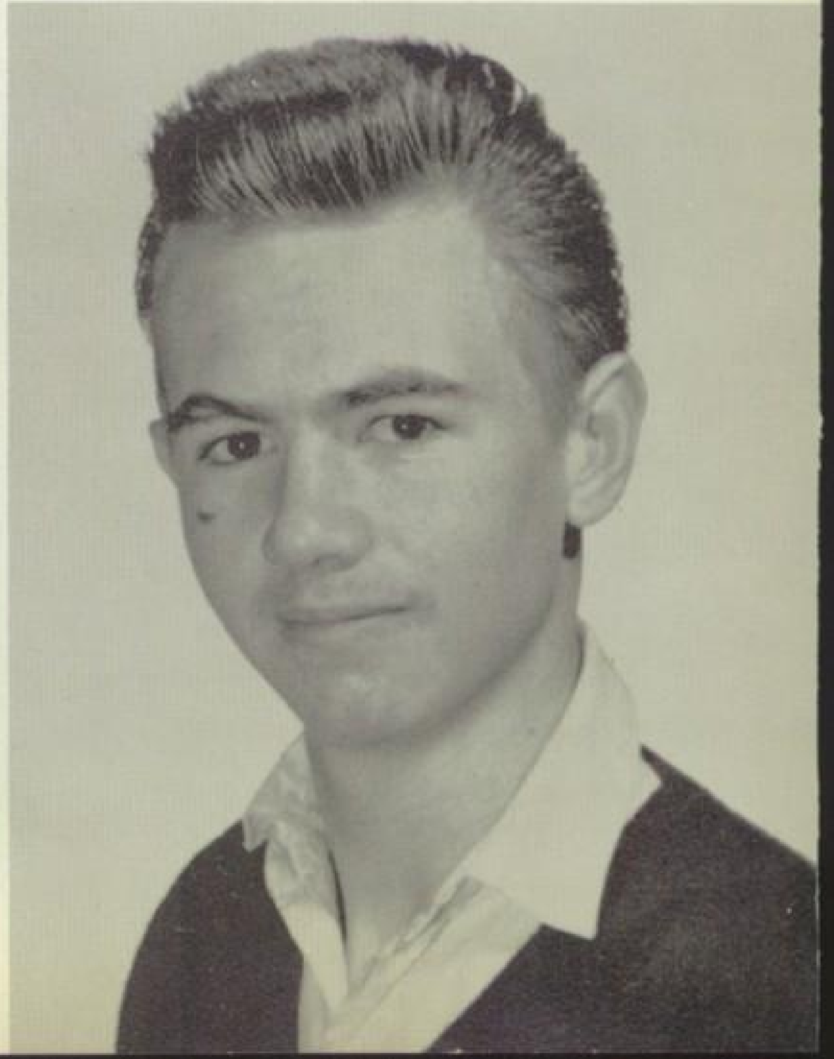

All-Tourney Team

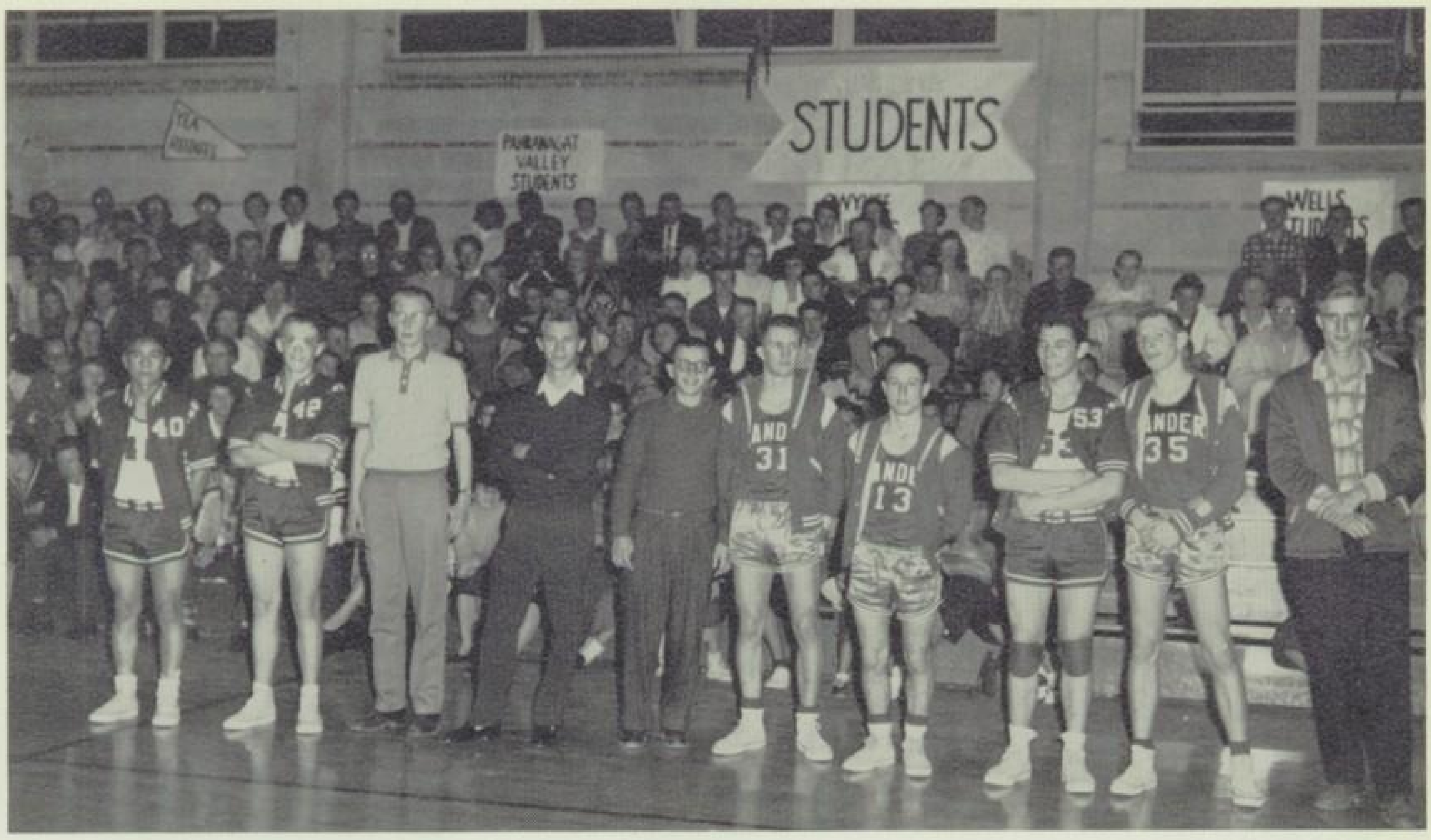
STUDENTS
PAHRANAGAT VALLEY STUDENTS
WELLS STUDENTS

Left to right: LeRoy Hicks, John Crawford, R. Theriot, B. Heller, Mike Knight, Eddie Sellers, Warner Estes, Edwin Jones, B. Harmer, Don Major.

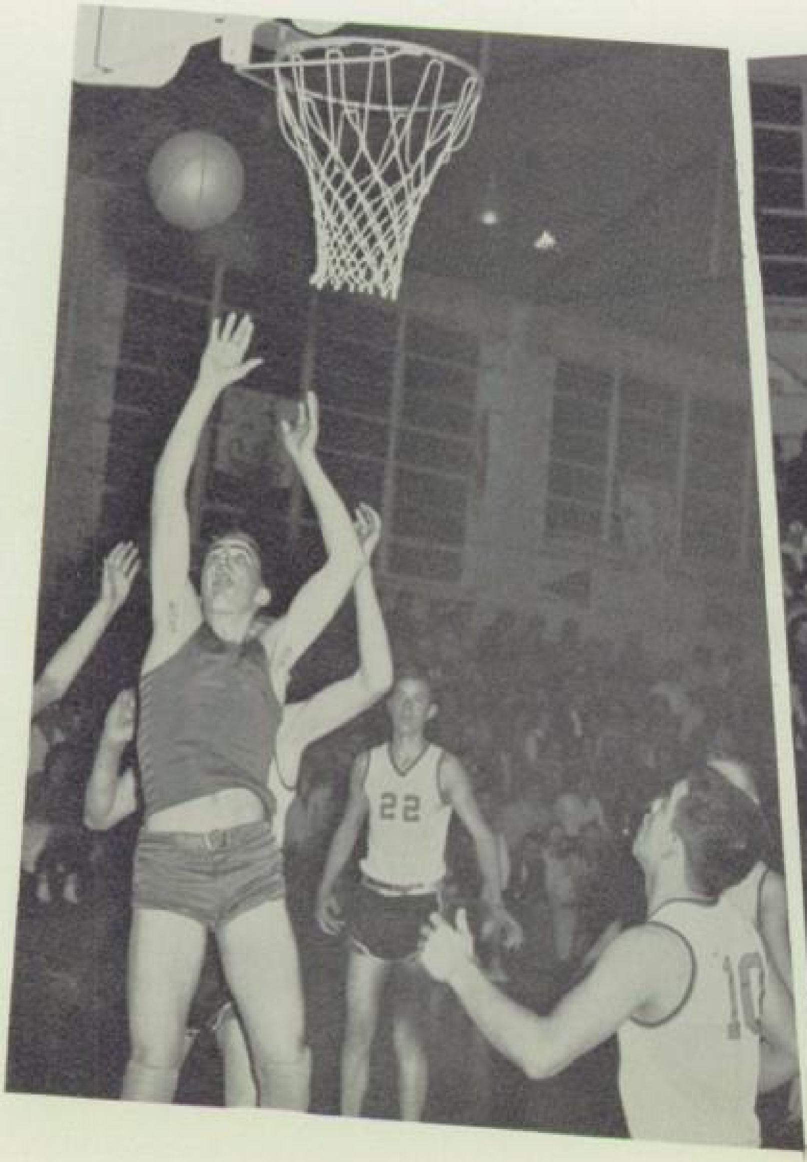

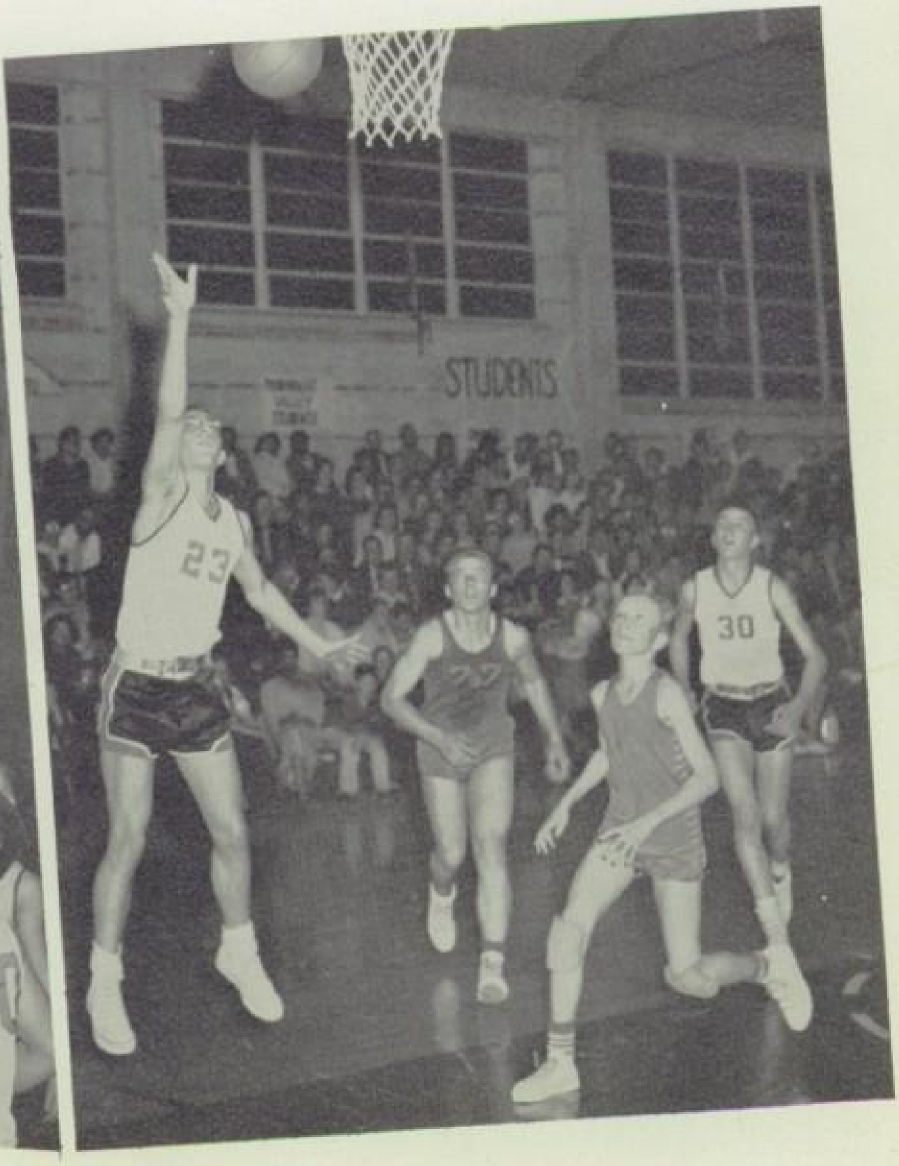

Wells B-Zone Tourney Action

Eastern B-Zone Tournament

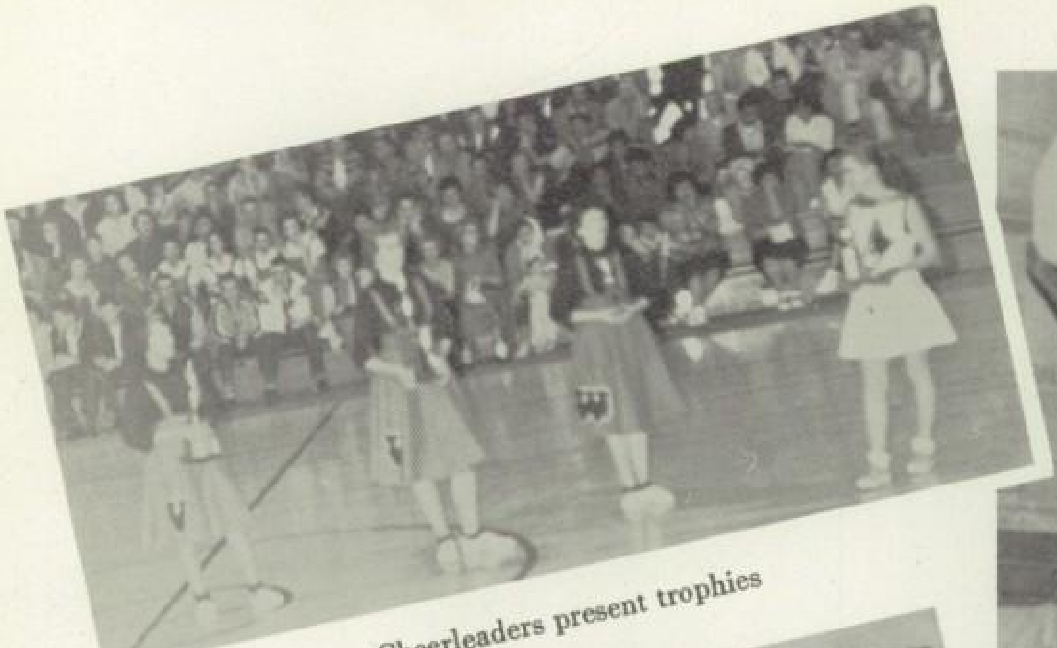

Cheerleaders present trophies

Mike sinks one

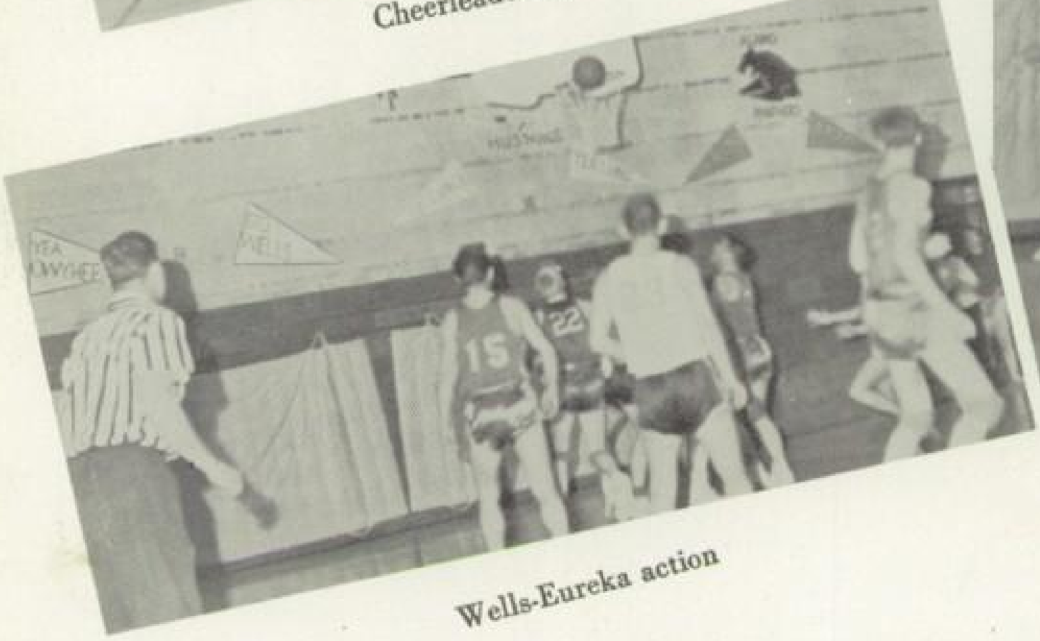
YEA OWYHEE
WELLS
15
22

Wells-Eureka action

GO CARLIN
YEA CARLIN

Eureka — Tournament Champs

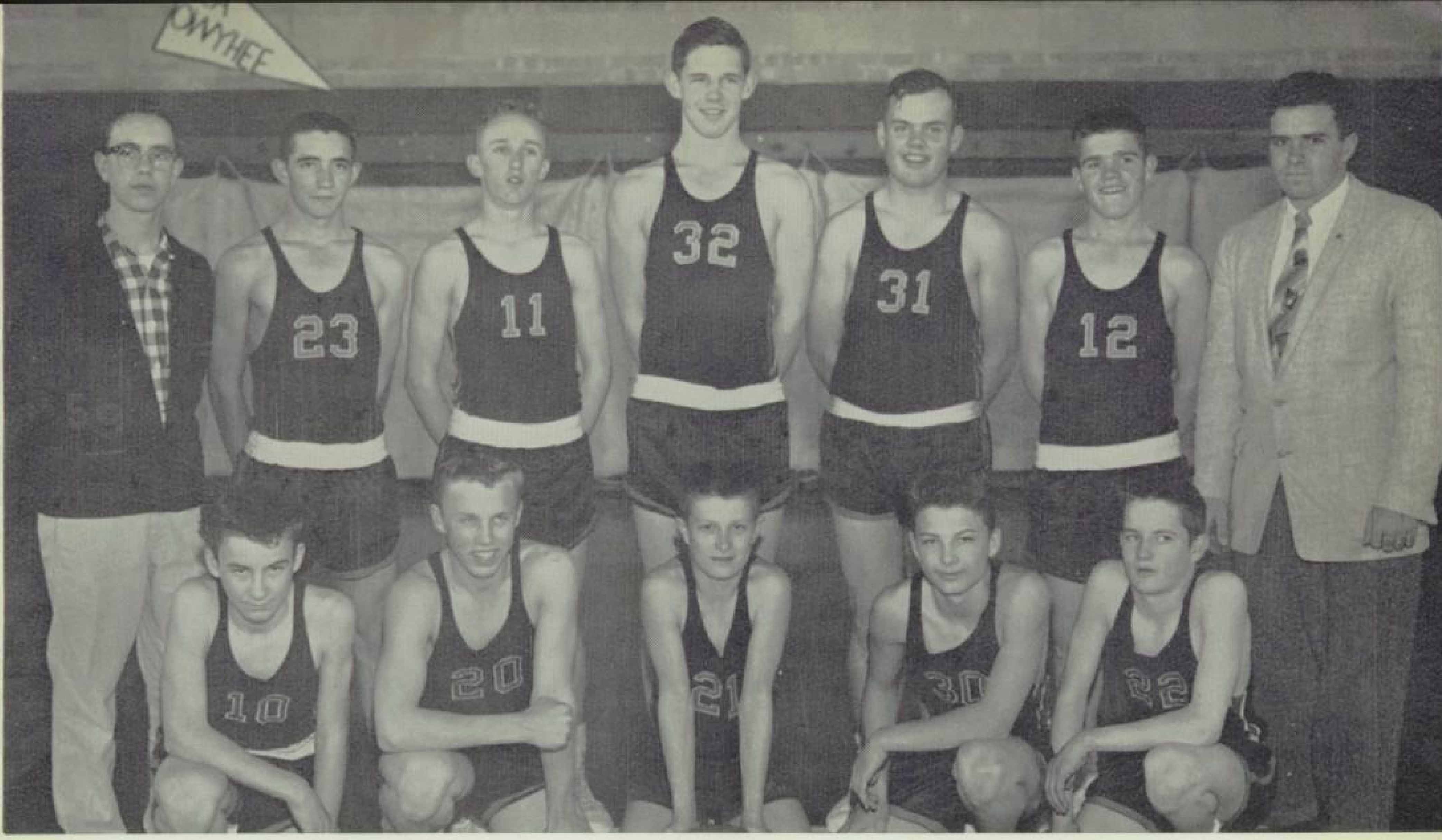

BACK ROW: Jim Lyon, Manager; Dennis Patton; Tom McDermott; Jan Agee; Eddie Goodwin; Varl Agee; Coach Knight.
FRONT ROW: David Widmer; Grant Gerber; Harold Ballingham; Jimmie Carden; Dize Agee.

J.V. Basketball

Jan tries for bucket in Owyhee J.V. action

CHUCK KNIGHT
Coach

JIMMIE LYON
Manager

Varsity

MARY RYTTING

GLORIA DELEON
LOIS KNIGHT

LILLIAN KINRADE

JULIE GREGORY

J. V.

DIANE BAKE

Cheerleaders

Track Squad

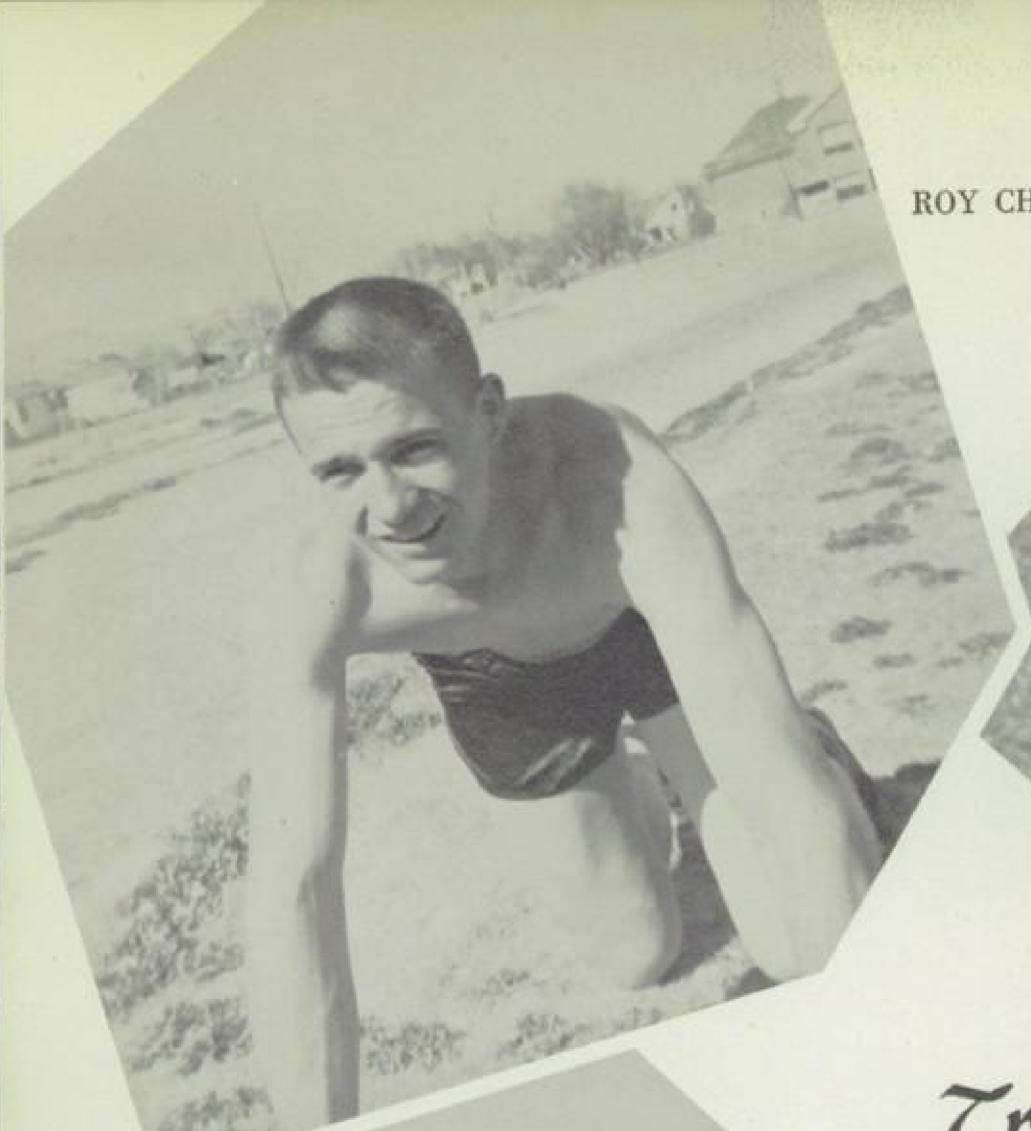
ROY CHRISTIANSEN

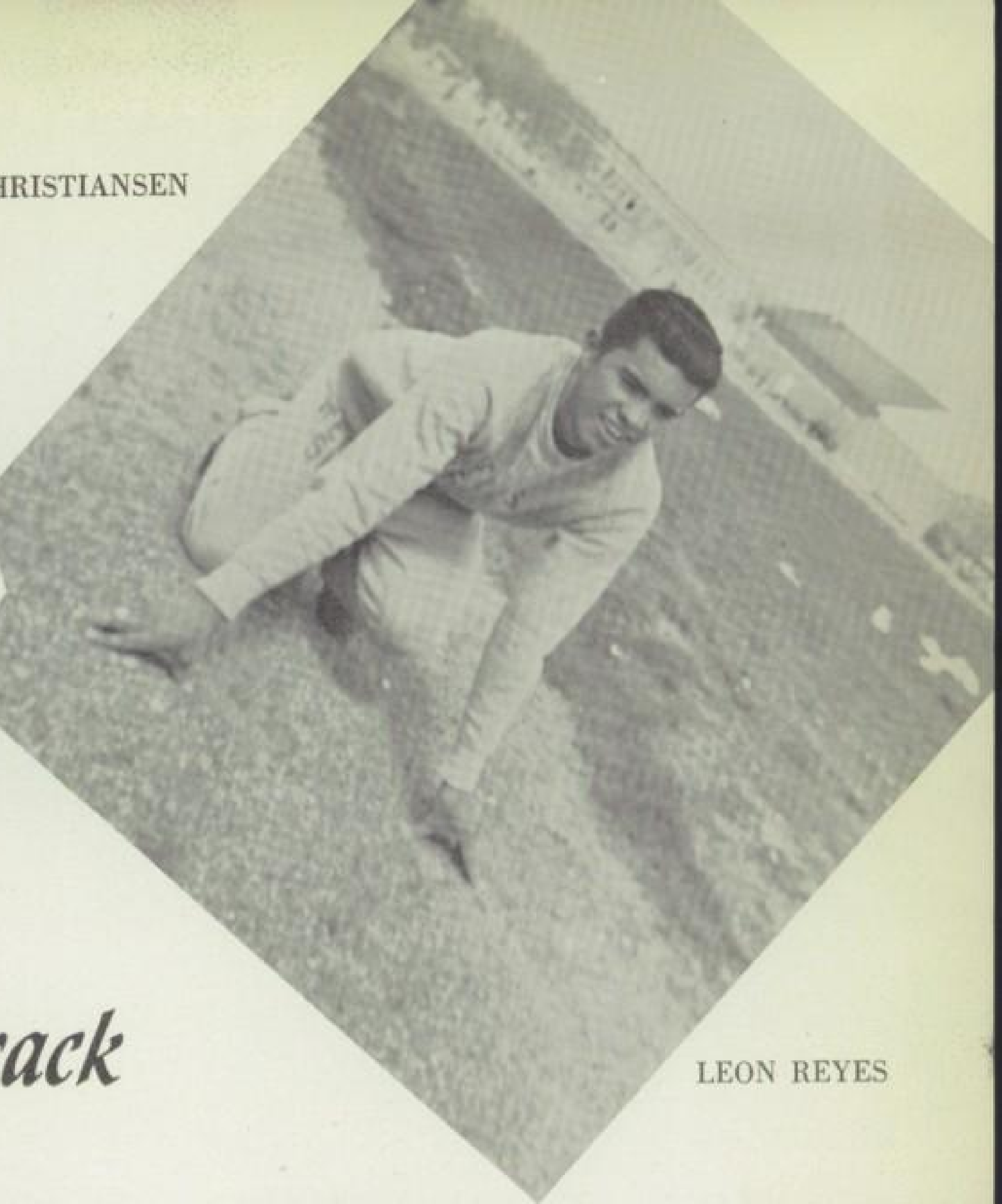
LEON REYES

COACH KNIGHT

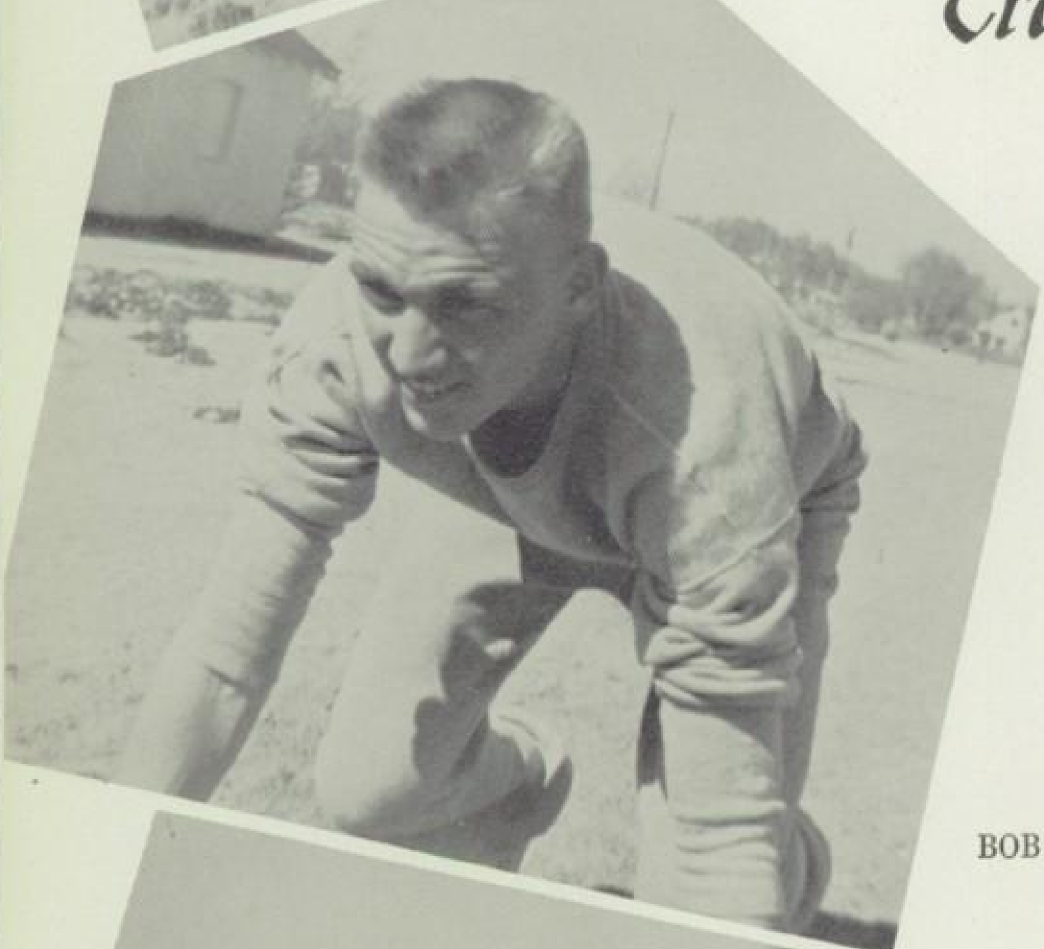
BOB SALLEE

GARY OWEN

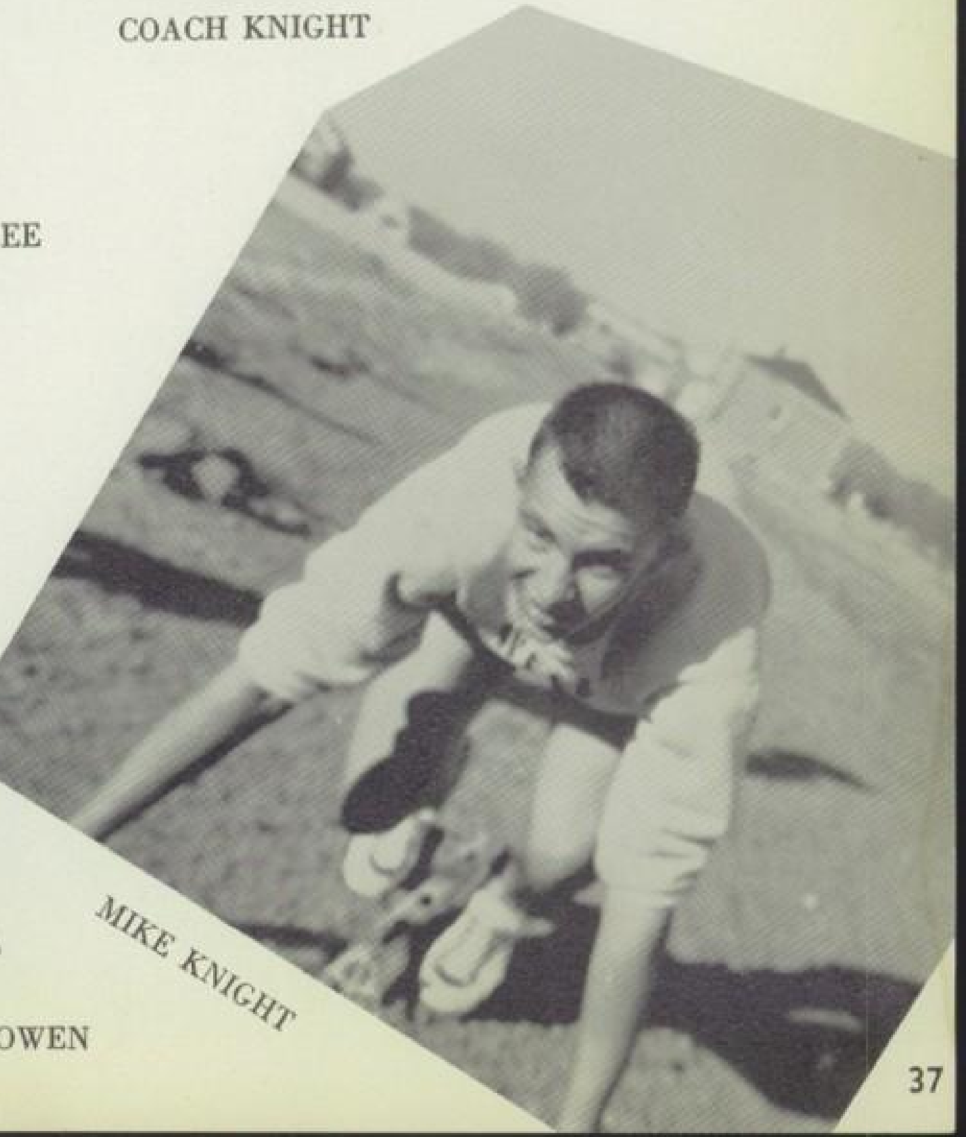
MIKE KNIGHT

WALTER WINCHELL

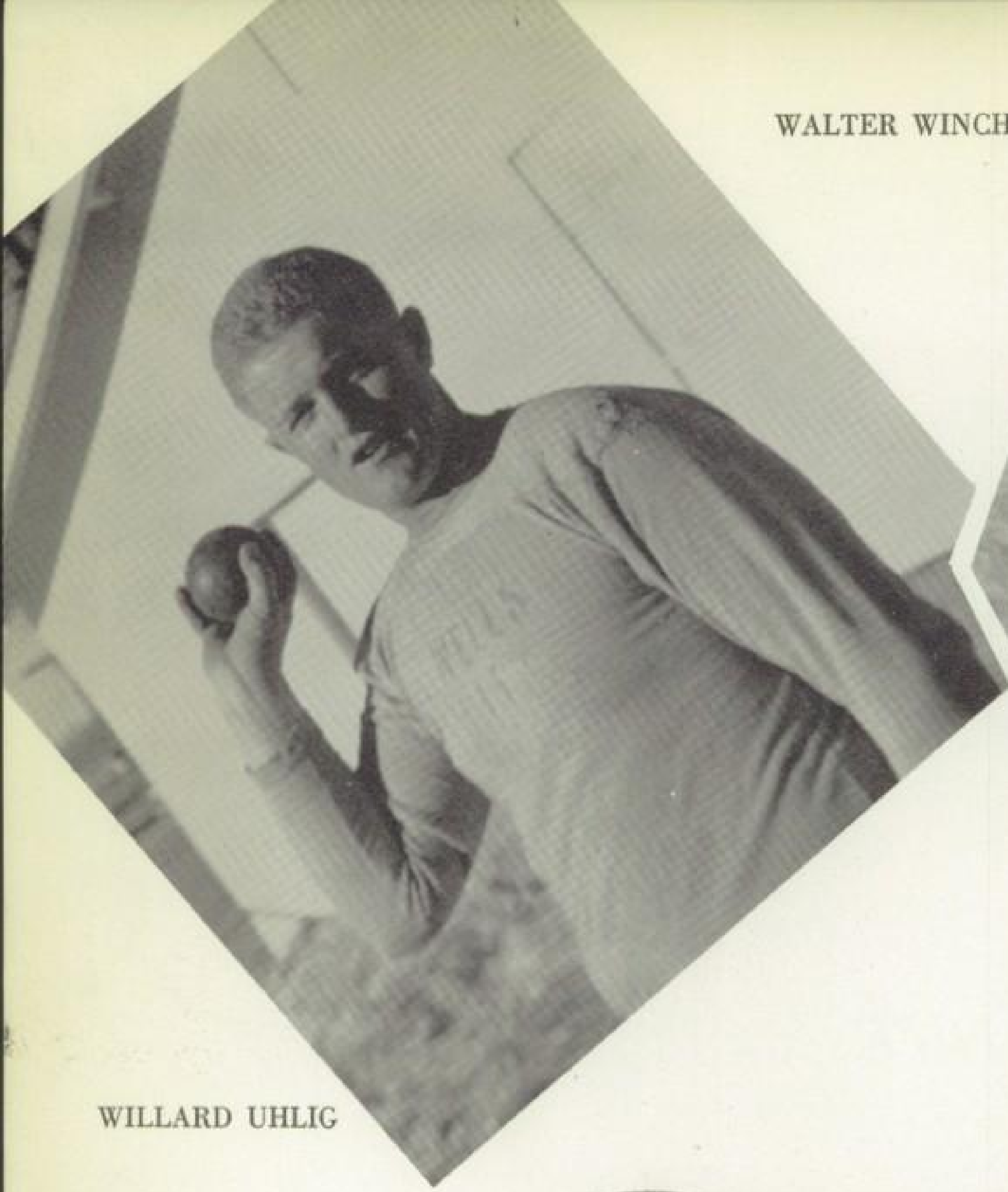

WILLARD UHLIG

HAROLD BALLINGHAM
Manager

GRANT GERBER

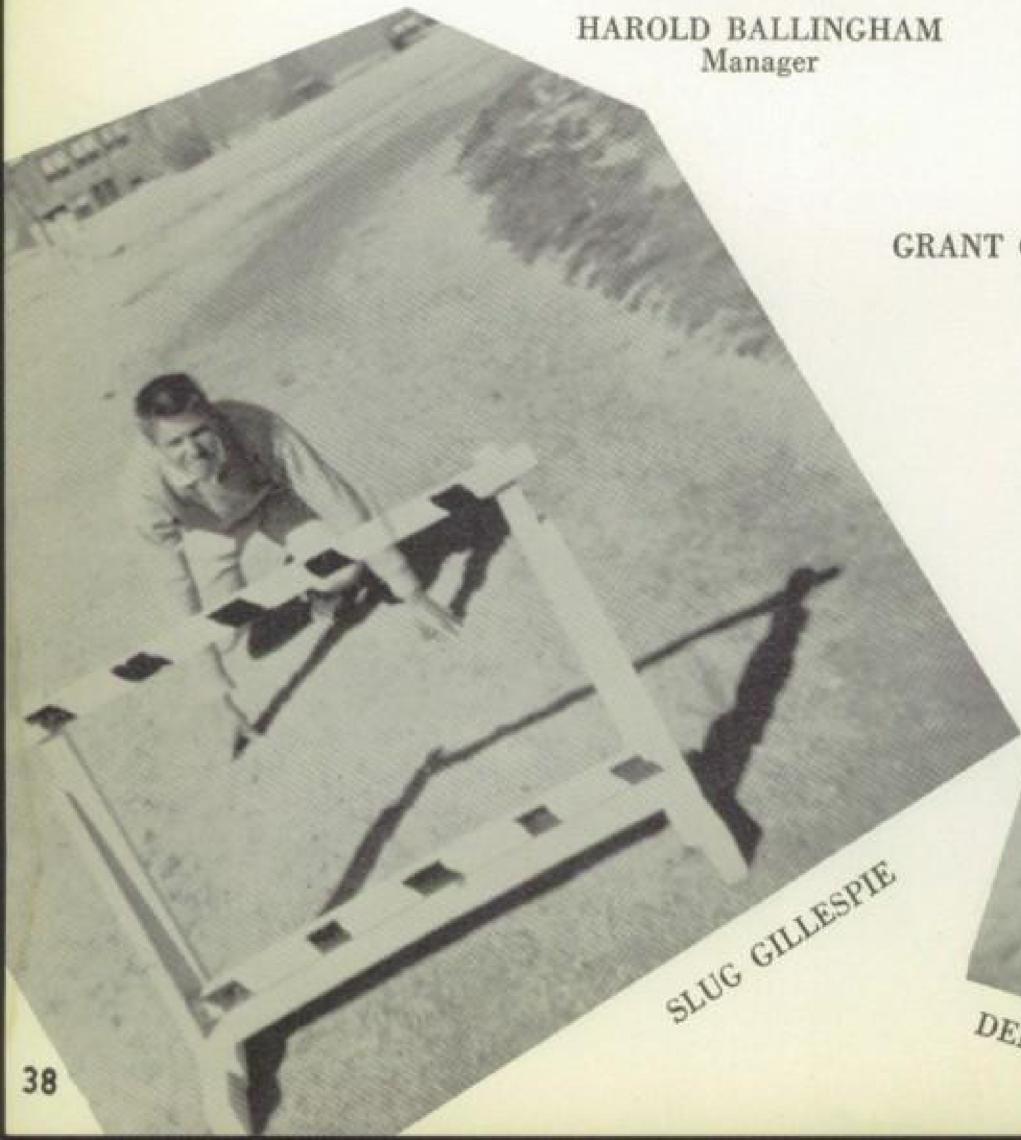

SLUG GILLESPIE

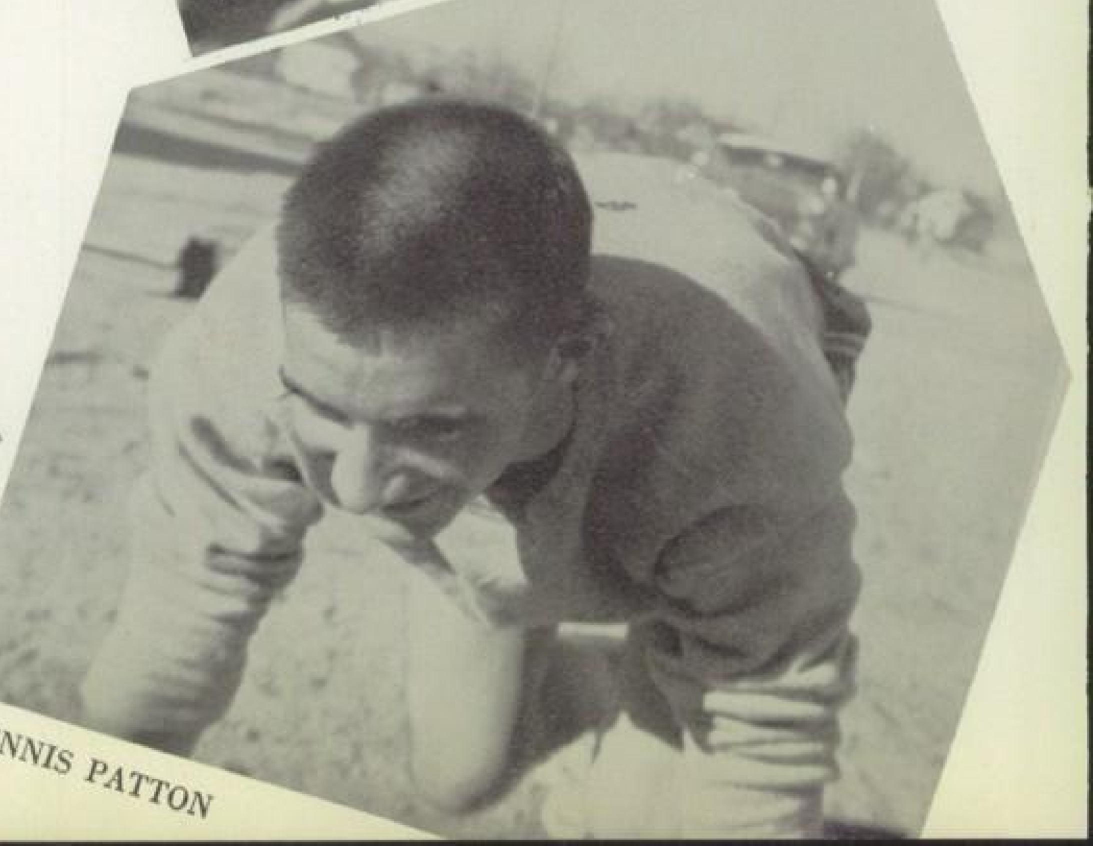

DENNIS PATTON

Organizations

FUTURE HOMEMAKERS OF AMERICA
TOWARD NEW HORIZONS

VOCATIONAL FFA AGRICULTURE

FUTURE HOMEMAKERS OF AMERICA TOWARD NEW HORIZONS

Executive Council

SHARON SHARP
President

CYNTHIA JONES
Sponsor

FUTURE HOMEMAKERS OF AMERICA
TOWARD NEW HORIZONS

FUTURE FARMERS OF AMERICA

THE NATIONAL ORGANIZATION FOR BOYS STUDYING VOCATIONAL AGRICULTURE

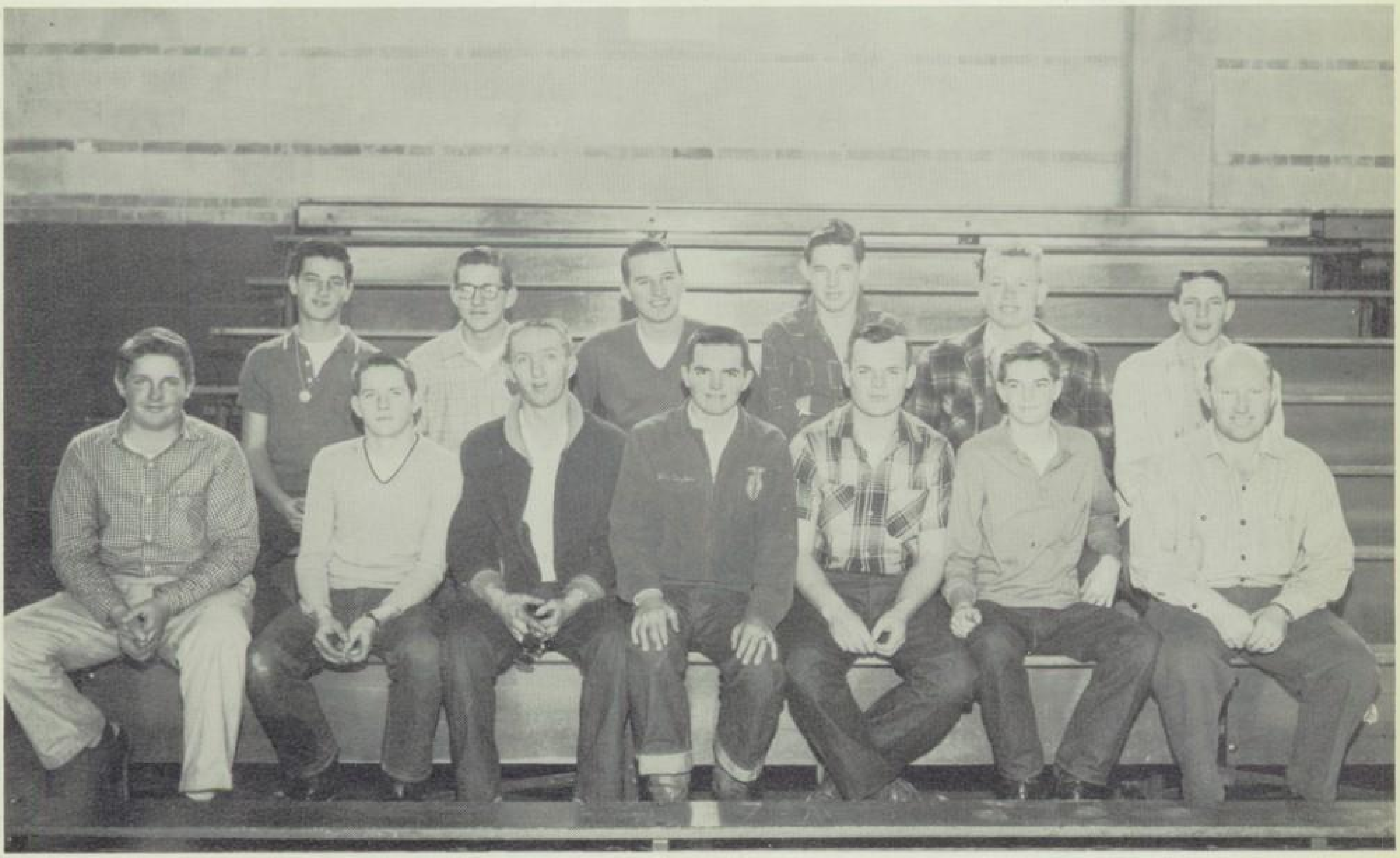

DEMAR DAHL
President

JAMES HETTINGER
Sponsor

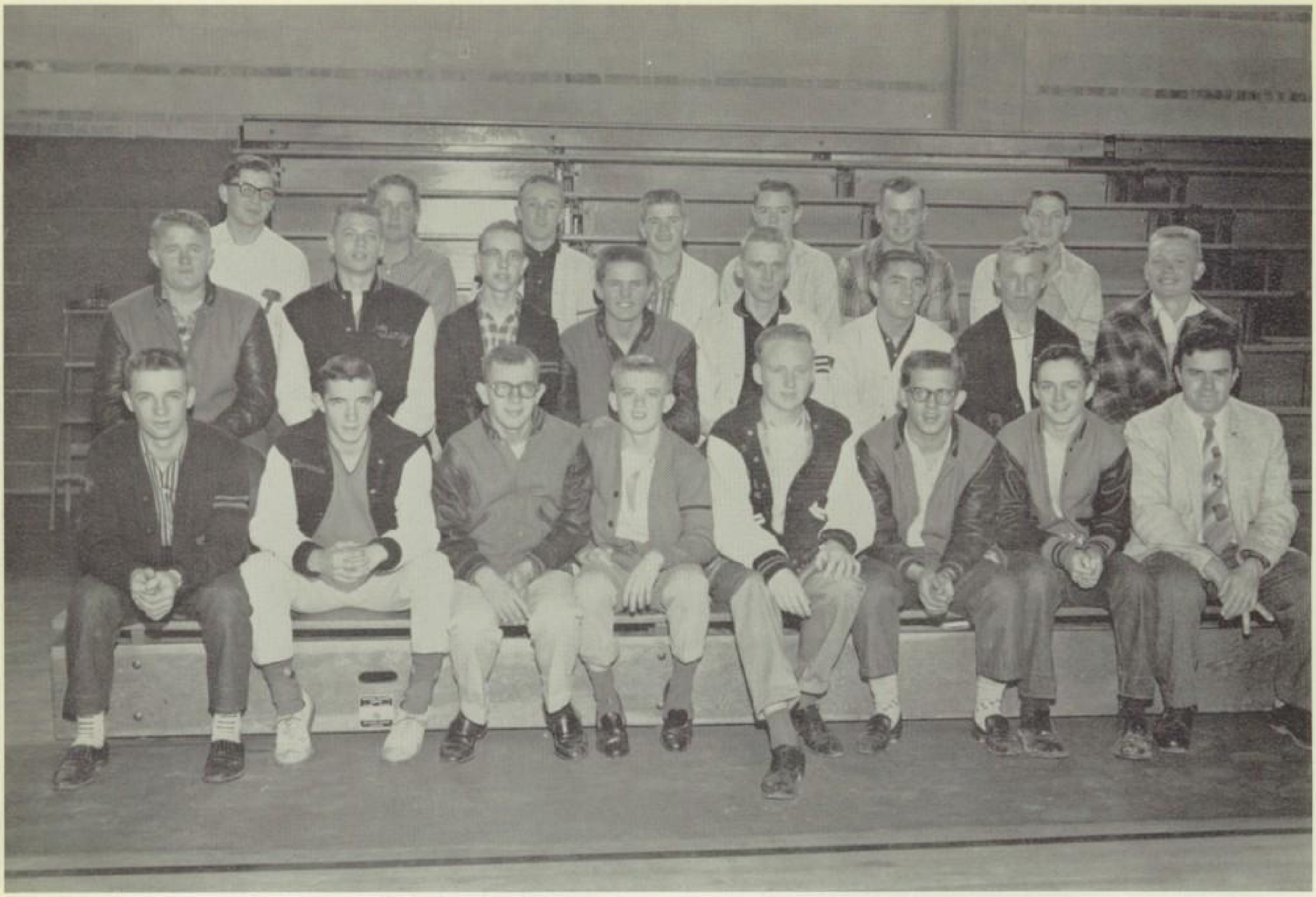

TOP ROW: John Cory, Carl Uhlig, Tom McDermott, Varl Agee, Don Wright, Eddie Goodwin, DeMar Dahl.
SECOND: Willard Uhlig, Gary Owen, Jim Lyon, Slug Gillespie, Bob Sallee, Leon Reyes, Grant Gerber, Dallas Schumann.
THIRD: Roy Christiansen, Dennis Patton, Mike Knight, Gary Pengelly, Craid Chambers, Butch Smiley, Walter Winchell, Coach Knight.

Block "W" Club

BUTCH SMILEY
President

CHARLES KNIGHT
Sponsor

Leopard

MISS HAYS
Advisor

CRAIG CHAMBERS
Editor

BUD ZEARING
Assistant Editor

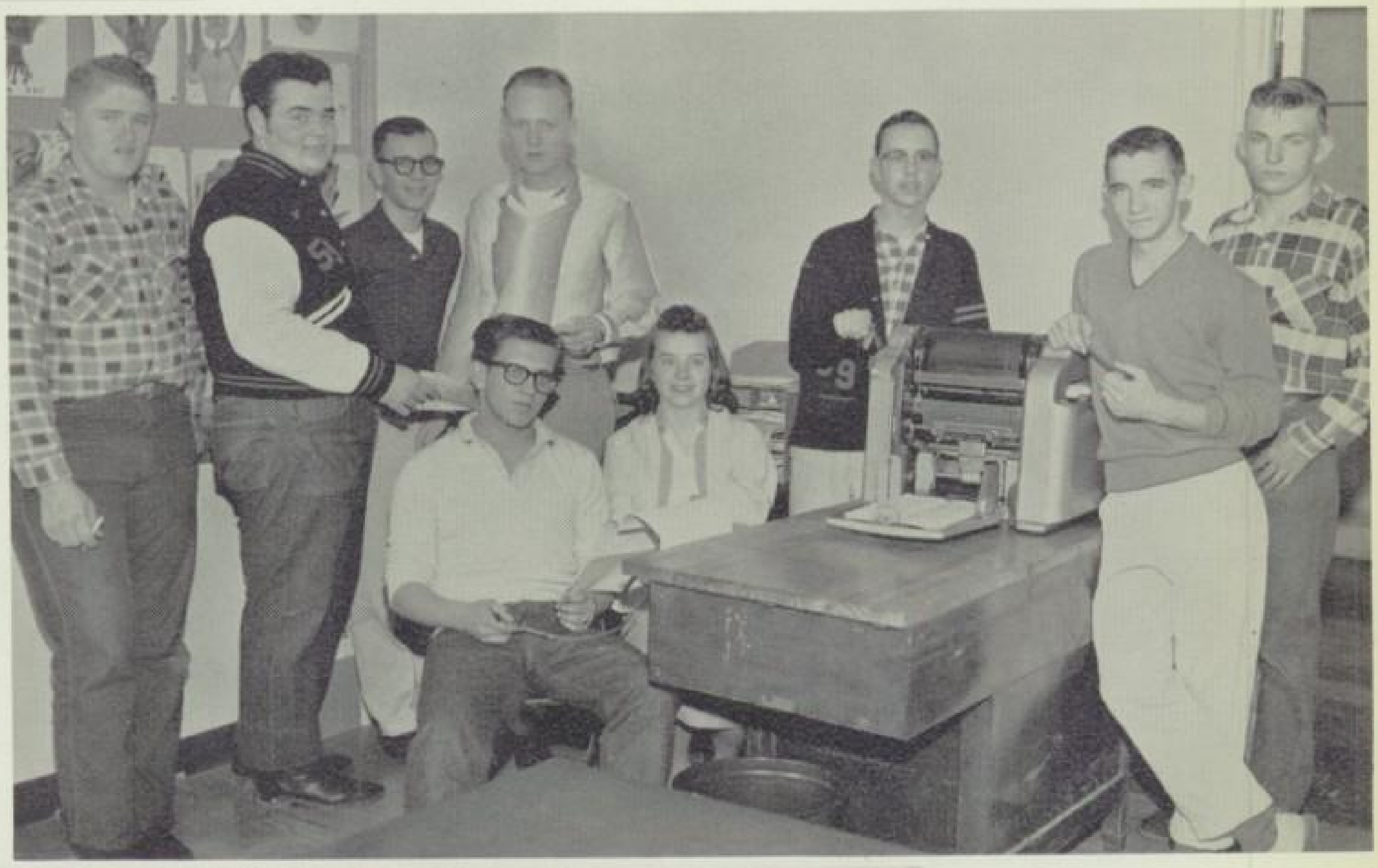

Leopard Staff

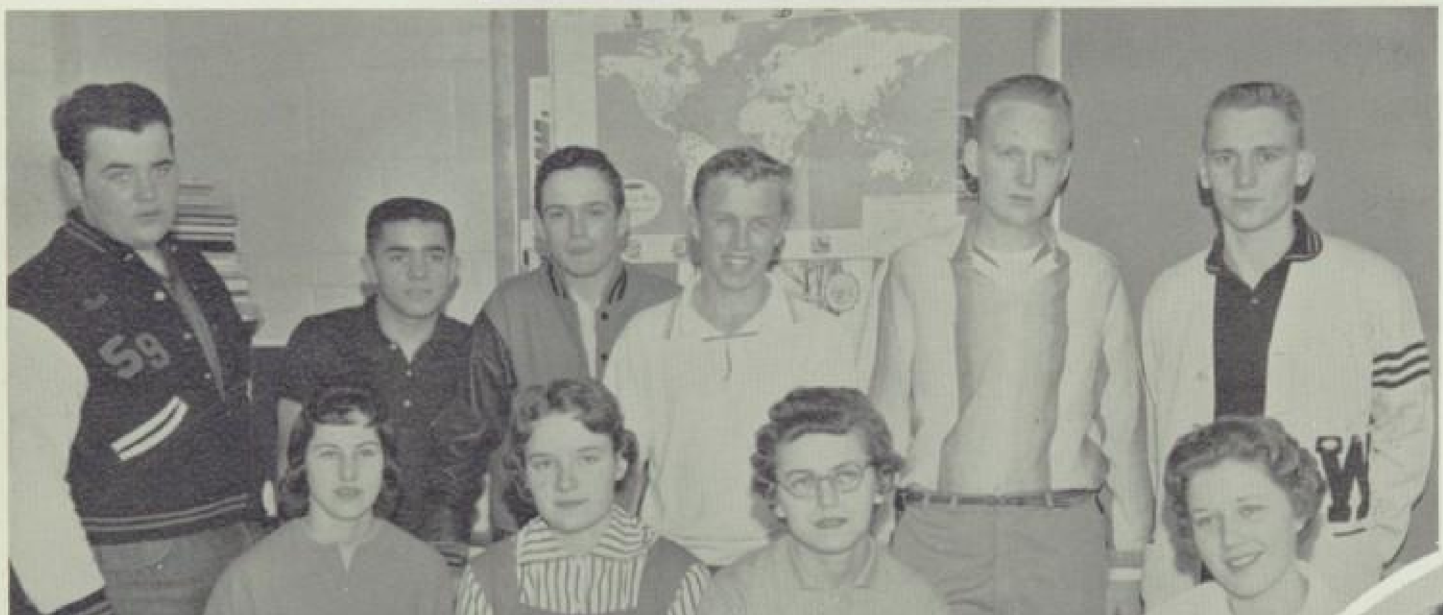

El Charco Staff

LORRAINE McILLECE
Advisor

BUD ZEARING
Editor

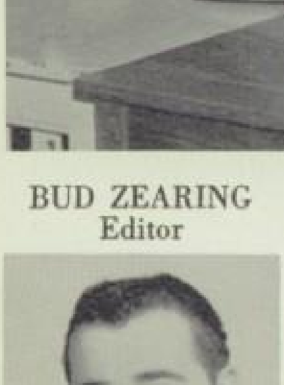

WALTER WINCHELL
Assistant Editor

El Charco

Girls' Chorus

Boys' Chorus

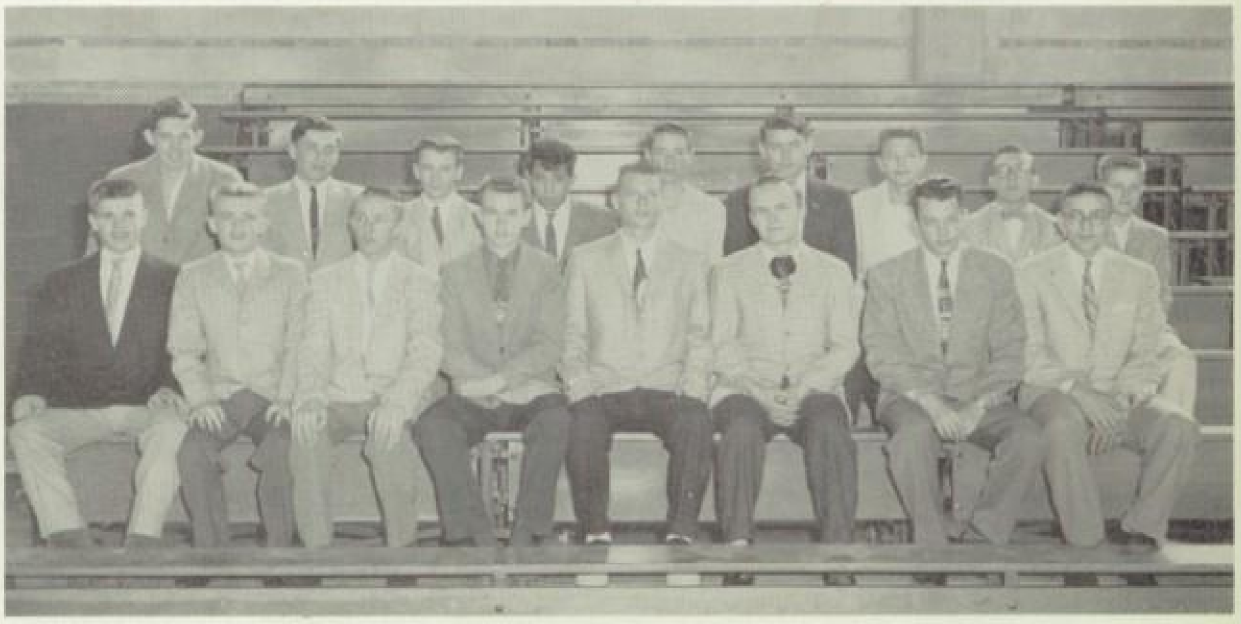

Mixed Chorus

TEAMS!
REFEREES
STUDENTS

Wells High School Concert Band

MISS ALDERMAN
Director

Jackie Burr, Alta Holbrook, Jim Lyon,
Sharon Sharp, Lilian Kinrade
Secretary President Vice President
Uniform Attendants

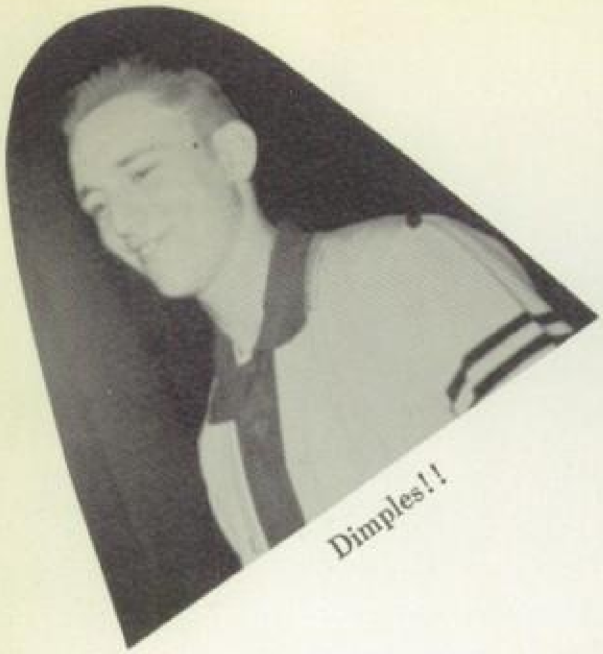

Dimples!!

Sing, boy, sing!!

What's so funny?

Gertie Gerber

Huh?!!

Wonder Man?!!

Looky here!!

Don't peek, Owen!!

Watch out!!

The greatest?

Thinking hard??

Tournament Assemblies

Junior-Senior Play

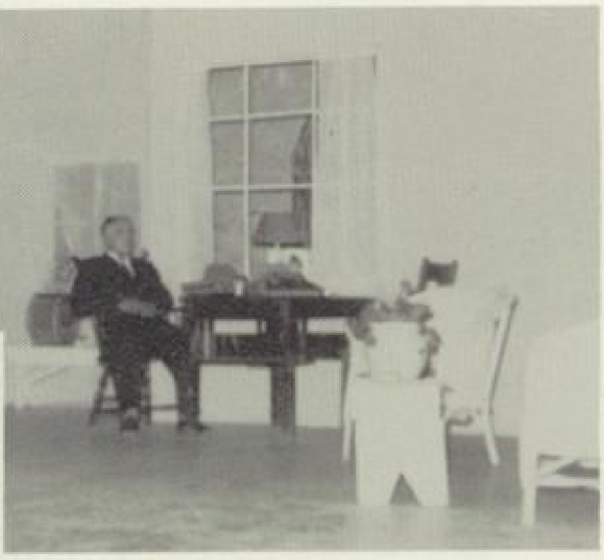

"January Thaw"

One-Act Plays

SENIORS
"High Window"

JUNIORS
"Jacob Comes Home"

SOPHOMORES
"Fog on the Valley"

FRESHMEN
"Sunday's Child"

Here we are

The winners

Frosh Initiation

Aren't I cute?

Tubby?

WOW!!
This is a Frosh?

I'm such a widdo fing

Christmas party

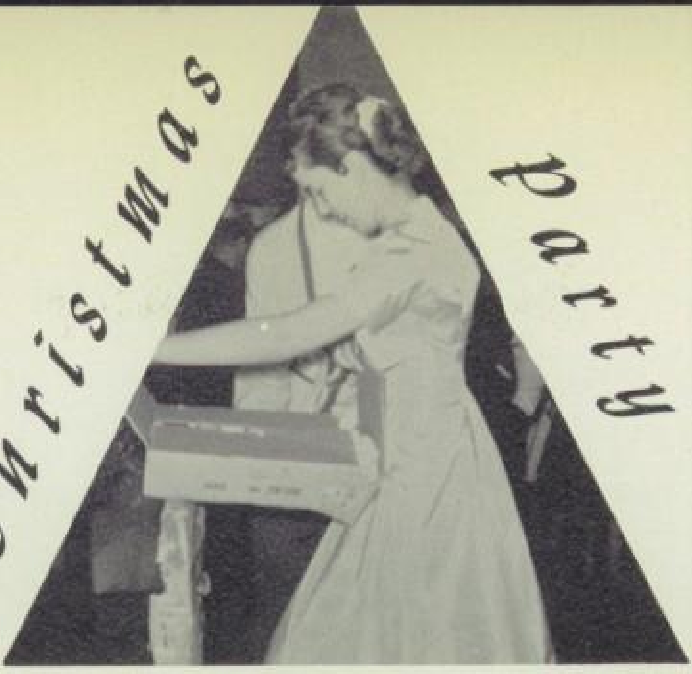

Barn Dance

Sophomore Hop

Arabian Knights

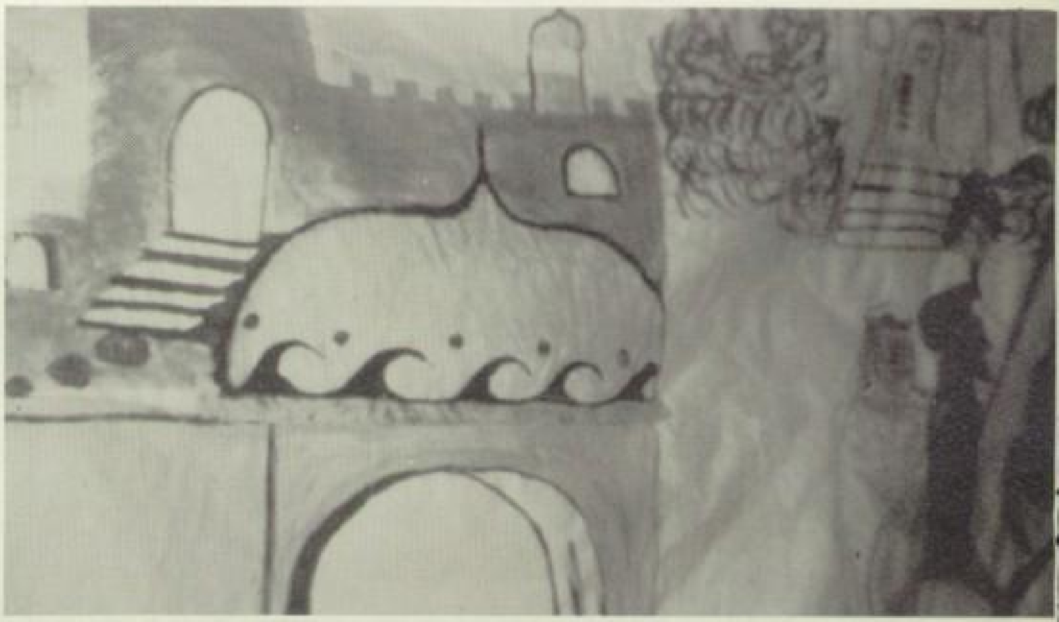

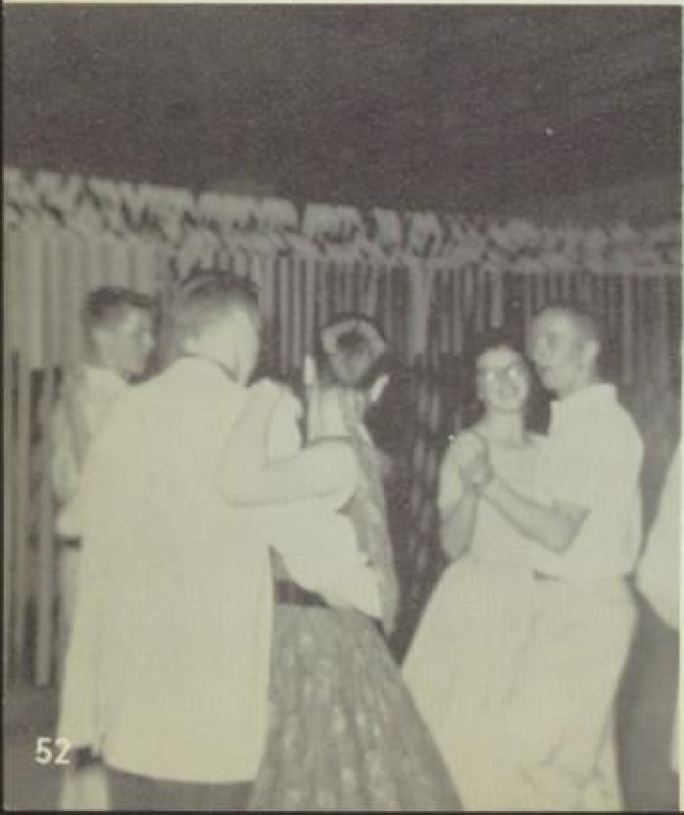

Sweetheart Ball and "Moonlight Roses"

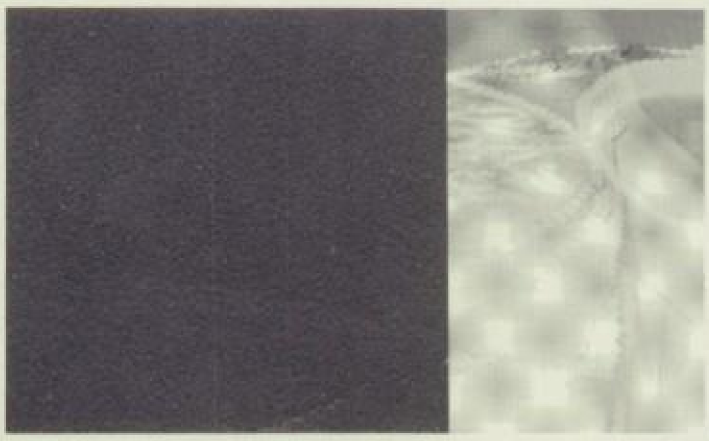

Junior-Senior

Prom

MR. ART HYDE   MR. CLYDE HYDE

Custodians

Secretary

MRS. EVELYN KEMNITZ

UNITED AIR LINES

Bug killer

Wee Willie Winkle

Jail bird

Black and

Tourist??

Cleopatra and Antony

Where's Mummy!!

Outhouse

Ma and Pa Kettle

Caught in saw?

Mother of the Year

The Lemon Sisters

Gas pump

Orange Day

Bean race

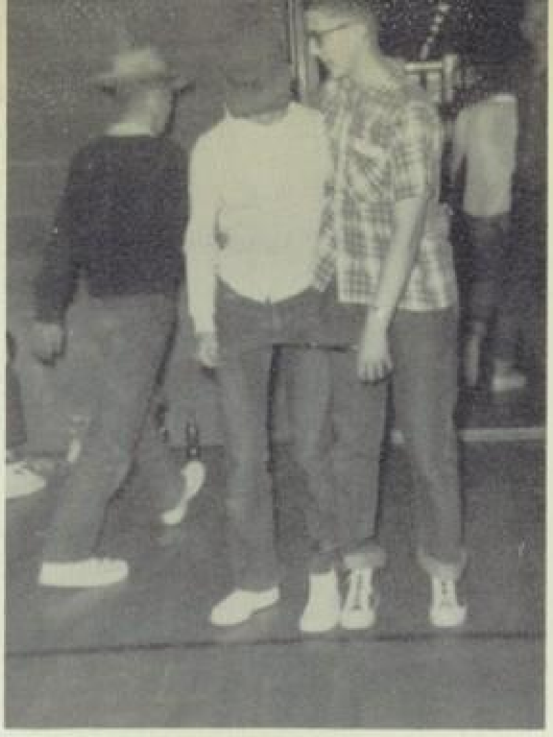
Mighty Frosh

Go, Clinton, Go!

Junior skit

No cheating!!

I'm cute!!

Strong man??

Persons or people??

Hungry, Butch?

Pull, Frosh!

Aren't we cute?

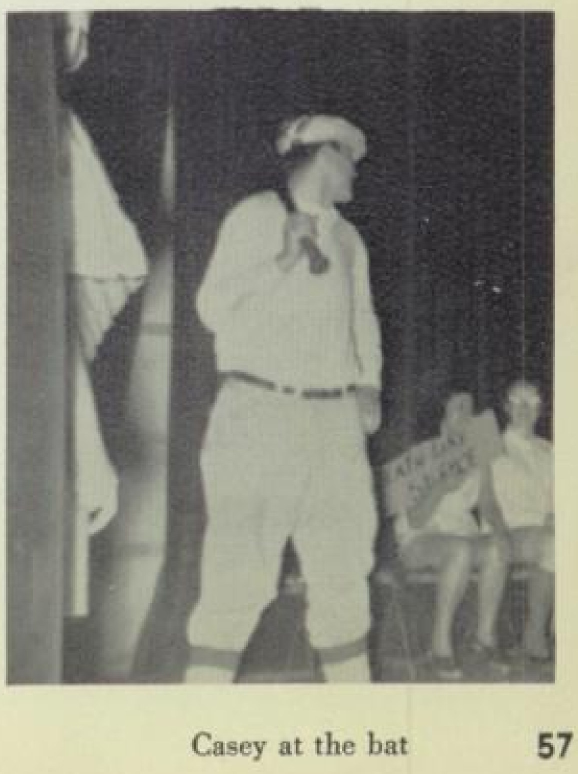
Casey at the bat

Snaps

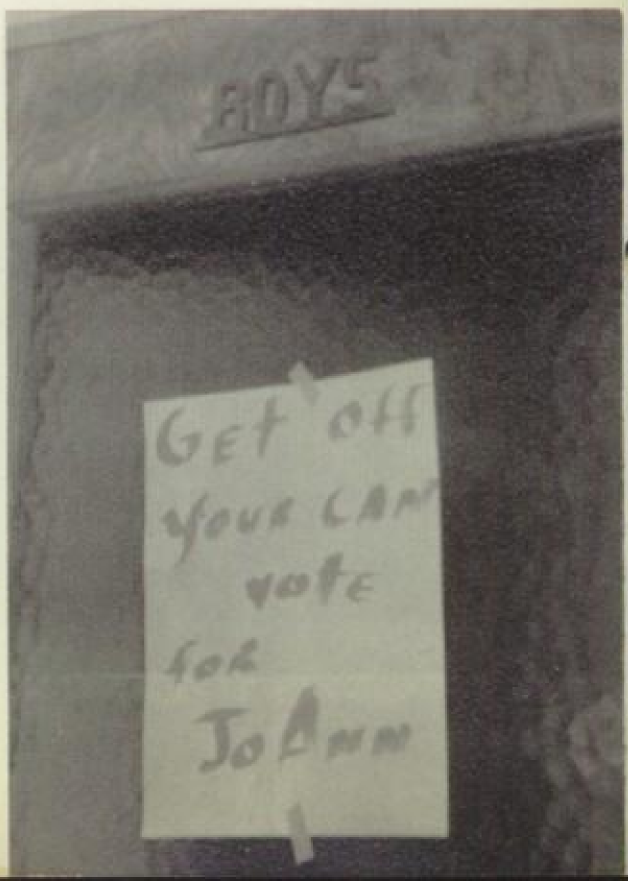
BOYS
Get off your can vote for JoAnn

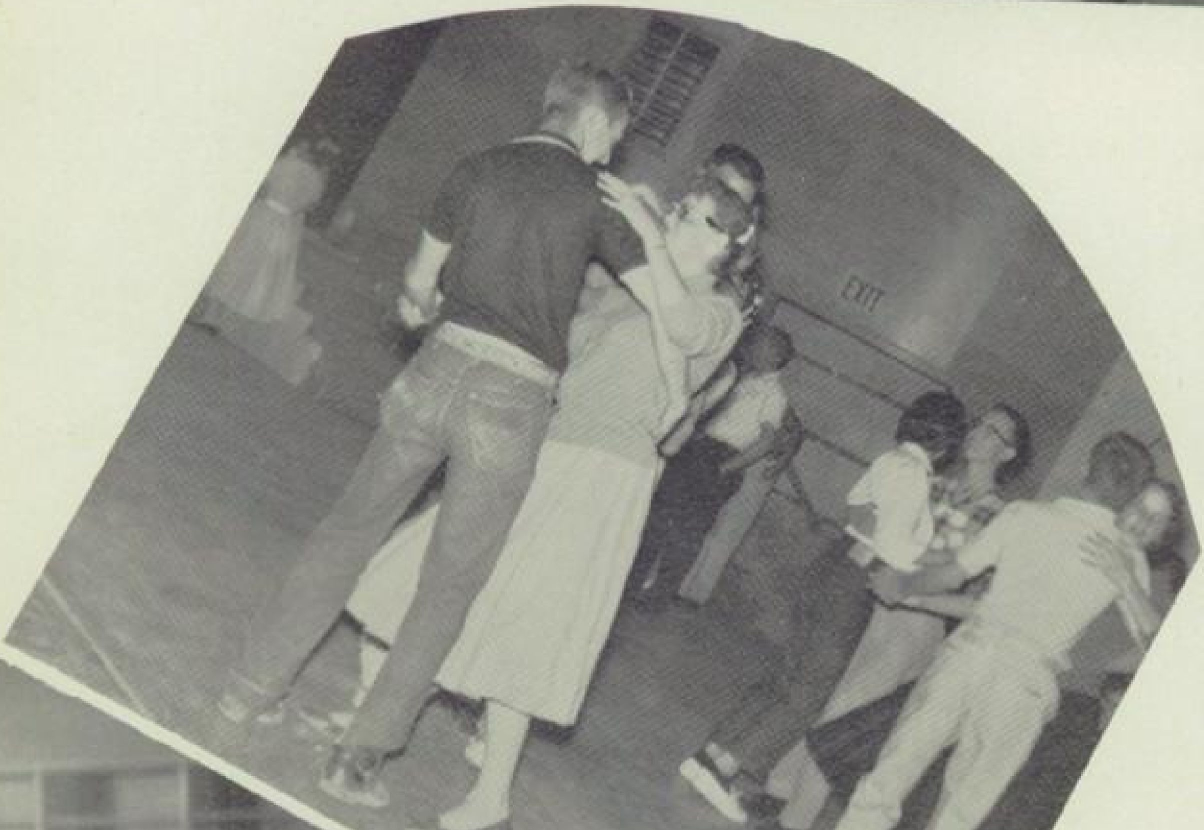

Snaps

Commencement

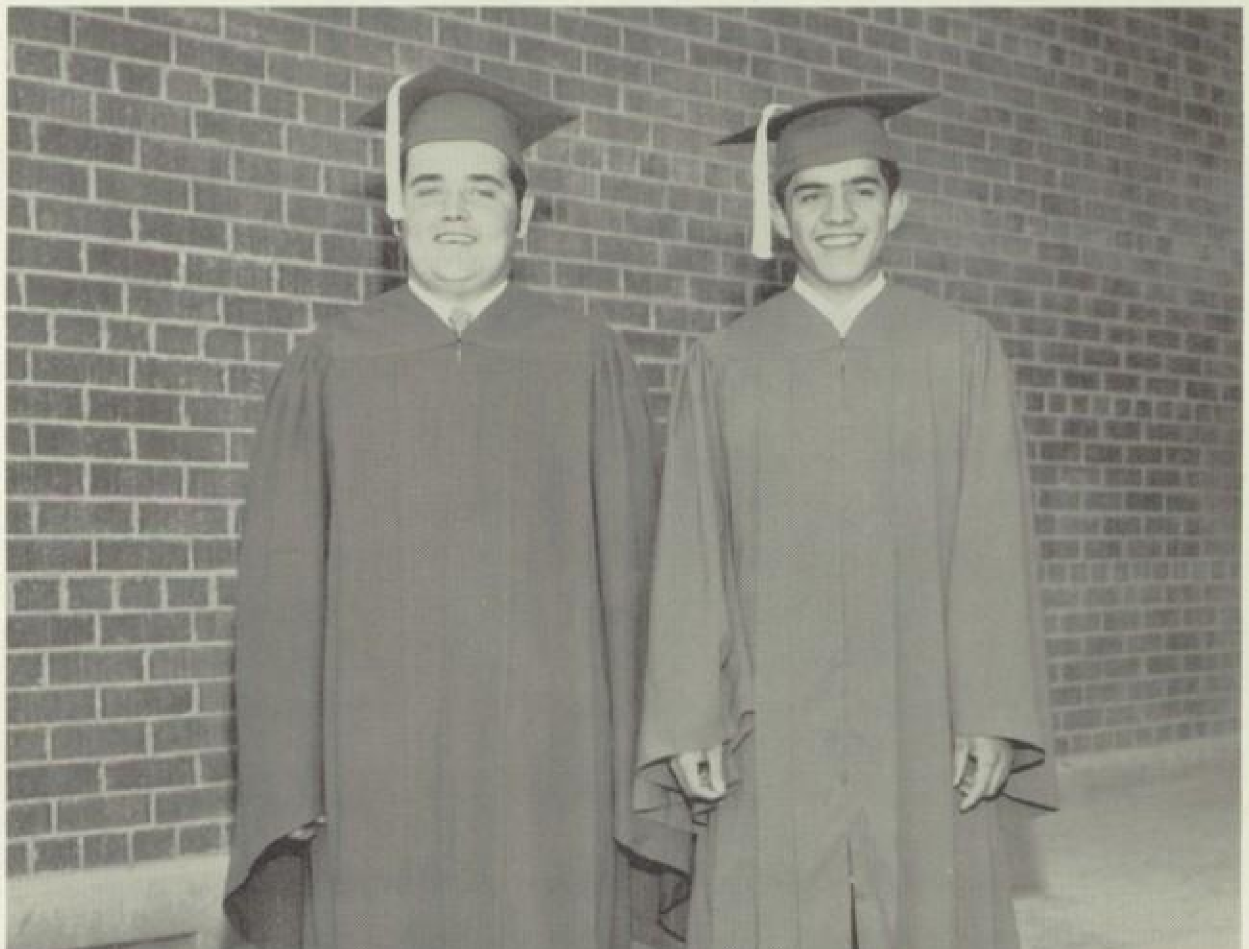

9
5
9
1

Best Wishes to the
Class of '59

JOHN BATCHER
Wholesale Distributor
for
STANDARD OIL
of California

WELLS NEVADA

INSURANCE . . .
A Cool Investment for Hep Teens!
Take YOUR Problems to . . .
MRS. MABELL P. McELRATH
Agent in Wells for 23 Years

For a Real Meal Any Time
Stop at the
EL RANCHO CAFE
WELLS NEVADA

JOE GARCIA'S
Body and Fender Work
Sponsored by
B & W GARAGE

The El Charco Staff wishes to take this opportunity to thank all advertisers, photographers, subscribers, students and faculty. Without them, this yearbook would not have been possible.

Make It a
Sociable Weekend

Pepsi-Cola

ELKO

BOTTLING CO.

Bottlers of
Pepsi-Cola
Bireley's
Mason's Root Beer
Bubble Up

Compliments of

W. C. MOELL CO.

Hardware and Equipment

ELKO, NEVADA

THE RAND SHOE

THE TOGGERY

(For Men and Young Men)

Elko Nevada

Hunting in Season—Fishing,
No Season, No License

MOUNTAIN VIEW RANCH

Mailing Address: Starr Valley
Via Deeth, Nevada
Phone: Wells, SK2-3587

CLAUDE E. GERBER

Ruby Mountain Pack Trips
Saddle Horses Winter Sports

Compliments

of

PAT AND JAN'S

4-WAY CAFE

WELLS NEVADA

Congratulations to
the Class of '59

Compliments of

Your Sanitone Cleaner

PARISIAN, INC.

DUDLEY'S

SERVICE STATION

Standard Oil Products

GLEN DUDLEY

Wells Nevada

AGEE APARTMENTS

Call

MRS. H. A. AGEE

Wells Nevada

BOB'S RICHFIELD SERVICE
BOB HIGLEY
Phone RE 8-9492 4th and Idaho
S&H Green Stamps
ELKO, NEVADA

ELKO
LIQUID GAS CORP.
L.P. Gas and Appliances
276 14th St.
ELKO, NEV.

Best Wishes to the Class of '59
Compliments
of

DR. D. E. SONIUS

TWIN FALLS, IDAHO

WAGNER'S
ICE CREAM
(Made in Elko)
439 Railroad St.
ELKO NEVADA

CLUB 93
Nevada-Idaho Line
Fun, Food
Fortune

NECCHI
SEWING CIRCLE
ELNA

ELKO
SEWING MACHINE
CENTER
336 Idaho Street
ELKO, NEVADA
Phone RE 8-5022

HOWARD'S FEED & SEED CO.
Headquarters for All Your
Livestock and Fertilizer Needs
Purina Chows
ELKO NEVADA

Recreation Center
Basement Pequop Hotel

HARRY SIMON

Coin Operated Machines

Phone
SK 2-3569

WELLS
NEVADA

SUPP HARDWARE

Paint—Hardware—Furniture
Household Appliances
Lumber and Building Supplies
Phone SK2-3795
WELLS, NEVADA

Aluminum Awnings

**WELLS
UPHOLSTERING SHOP**

For Value in
Furniture, Home Decorations,
and Tarpaulin

PHONE
SK2-3343

WELLS
NEVADA

RANCH HOUSE

Your One Stop
Service
on Highway 40

BAR—CASINO—CAFE
GAS—DIESEL

Wells Nevada

Congratulations to the
Class of 1959

**ROSIE'S
CUT AND CURL SHOP**

SK 2-3574

Horse Shu
Nevada

HORSESHU Club

For Your Relaxation and Enjoyment

☆ GAMING
☆ FINE FOODS
☆ COCKTAILS
☆ MOTELS

J. M. CAPRIOLA CO.
Leather and Canvas Goods
Saddles and Harness
Hats and Boots
ELKO NEVADA

HARRY M. GALLAGHER
D.D.S.
MORRIS F. GALLAGHER
D.D.S.
THOMAS H. GALLAGHER
D.D.S.
Eighth and Court Streets
ELKO, NEVADA

Congratulations
From

EL RANCHO HOTEL
and
WAGON WHEEL HOTEL-MOTEL

Wells Nevada

Compliments
of
COSMO CLUB
WELLS NEVADA

Records Radios
Phonographs
Television
WELCH'S
460 Idaho St.
ELKO NEVADA
(Next to Western Auto)
SERVICE SALES
Batteries—Tubes

Congratulations
From

**ROD KNIGHT'S
PEQUOP HOTEL**

WELLS, NEVADA

NUGENTS
Infants, Children
and
Juvenile Apparel
382 5th STREET ELKO, NEVADA
Phone RE 8-6175

Compliments of
NEVADA THEATER
Always a Good Show
WELLS NEVADA

Jenny and Bill Sallee's

WAGON WHEEL CAFE

Broasted Chicken
and
Broasted Steaks
"Drop In Any Time"

WELLS NEVADA

WELLS PHARMACY

The . . . REXALL . . . Drug Store

Candy Prescriptions Cigarettes

Gifts Magazines

COMPLETE FOUNTAIN SERVICE

Wells Rexall DRUGS Nevada

SANTA ROSA
SHOE COMPANY

Come and See . . .
DELMO ANDREOZZI

WELLS SHOE STORE
AND REPAIR SHOP

WELLS NEVADA

More Power to You
SENIORS!

PERALDO
DISTRIBUTING CO.
INC.

Phone RE 8-5147
P.O. Box 308
131 Main St.
ELKO NEVADA

TEXACO
REG. T.M.

SWETT'S
TEXACO SERVICE

CLARENCE C. SWETT
B. F. Goodrich Tires
Lubrication

WELLS
NEVADA

B.F.Goodrich

Congratulations to the
Class of 1959

**SIERRA WINE
AND LIQUOR CO.**

441 Silver St.
Wholesale Distributors of
BARENGO WINES
BELFAST BEVERAGES
BURGERMEISTER AND
SCHLITZ BEER
National Distillers Products
Phone RE-8-5106
ELKO NEVADA

Congratulations, Seniors!
Let
DON GRIFFITH
Help You
Plan Your Building

**DON GRIFFITH
CONSTRUCTION CO.**

Phone SK2-3438
WELLS NEVADA

Slim Olson INC.

ELKO, NEVADA BOUNTIFUL, UTAH EAST ELY, NEVADA
Main Office
WORLD'S LARGEST STATION

SLIM OLSON'S CAFE

UTOCO

TELEPHONE
Bountiful AX 5-3421
Elko 832
E. Ely AM 4-2601

Good Luck
to the
'59 Seniors
REINHART CO.
Since 1868
ELKO NEVADA

ELKO DRUG
COSMETICS CAMERAS
WALGREEN AGENCY
Elko Nevada
Phone RE8-3164

SMITH'S GROCERY
Groceries—Produce—Meats

DOLL AND MATT SMITH—Proprietors
Wells Nevada

PAUL'S HARDWARE
Complete Line of Hardware
for
Ranch—Home—Mine
533 RAILROAD STREET
Phone Re 8-3731
ELKO NEVADA

STANDARD MOTEL
AAA—UMC Approved
Heated Garages
Tile Baths and Showers
REASONABLE RATES
6th and Wells Wells

HERE IS A TIP THAT'S TOP
Congratulations to the
Class of '59

TIP TOP DRESS SHOP

ELKO NEVADA

Compliments of

PAUL J. DEL GIUDICE
M.D.

Henderson Bank Building
ELKO NEVADA

Our Congratulations
and
Best Wishes
to the Class of '59
C. J. BALLEW
Manager, Wells Branch

19 branches throughout Nevada

FIRST
NATIONAL BANK
of NEVADA

MEMBER FEDERAL DEPOSIT INSURANCE CORPORATION

DUPONT PHARMACY

NEVADA'S FINEST
Phone RE 8-5149
Elko, Nevada

Compliments
of
KEITH WILLIAMS
AND
KENNETH L. MANN
Elko Nevada

Compliments of
LEO J. PUCCINELLI
Attorney-at-Law
Suite 405, Henderson Bank Building
PHONE RE 8-5414 ELKO, NEVADA

SEWELL'S
The Big Store

"Serving All of Elko County"
Complete Television Service
HOFFMAN—EMERSON
GROCERIES
MEATS
VEGETABLES

560 Idaho Street
ELKO NEVADA

CONGRATULATIONS
From Your Friendly
SAFEWAY EMPLOYEES
ELKO NEVADA

LUNDBERG'S
Phone RE8-3416
369 Fifth Street
ELKO NEVADA

Expert Mechanics
Welding
24-Hour
Tow Service
NEVADA DIVISION CALIFORNIA STATE AAA AUTOMOBILE ASSOCIATION
B & W GARAGE
International Sales and Service
Wells, Nevada
C. N. (Butch) Elton
W. A. (Win) Lindquist
Telephones
SKyline 2-3418
SKyline 2-3426

Best Wishes!
ZEARING'S
SHELL SERVICE
WELLS NEVADA
Phone SK 2-3457

ELKO SHOE SHOP
JACK WILLIAMS
461 4th St.
ELKO NEVADA

STATE FARM INSURANCE

Auto, Life, and Fire
GENE PENGELLY, Agent

BOB'S 66 SERVICE

Phillips 66

"The Station
Courtesy and Service Built"

Phone
SK 2-3454
Wells
Nevada

Congratulations
BULLS HEAD BAR
and
WELLS HOTEL
Phone SK2-3322
WELLS NEVADA

A. W. HESSON COMPANY

600 COMMERCIAL
General Hardware and
Sporting Goods
Wholesale Auto Supplies
Farmall Tractors
McCormick Machinery

ELKO NEVADA
Phone RE8-5101

THE RITZ

374 Fifth St.
ELKO, NEVADA

STAR HOTEL & CAFE

Family Style Dinners
Phone RE 8-3415
ELKO NEVADA

URRESTI'S UNION 76 SERVICE

Best Wishes

●

Phone SK 2-3360
WELLS NEVADA

**SMITTY'S MOTEL
AND GARAGE**

Phone SK2-3312
WELLS NEVADA

TRAHER'S

The Best for Less
SHOES FOR THE FAMILY
456 5th St.
ELKO NEVADA

S. QUILICI & SONS

General Merchandise

MEATS PRODUCE GROCERIES
FARM IMPLEMENTS
Livestock Salt and Feeds -:- Poultry Needs

WELLS NEVADA

WRIGHT & EARDLEY

Attorneys-at-Law
469 Idaho Street
ELKO NEVADA

GOOD LUCK

W. N. BLOHM

"Your Jeweler"
KEEPSAKE DIAMONDS
477 Idaho Street
ELKO NEVADA

WELLS
POWER COMPANY

DEPENDABLE SERVICE

Wells Nevada

JOHNNY'S CLUB AND CAFE

Best Wishes
to You for
the Coming Years

CHAS. NANNINI   MELBA AND CHAS. WEEKS

Wells   Nevada

SUPP MOTOR COMPANY

Authorized Dealer for
FORDS
Sales and Service
Union 76 Products

★

Phone SK2-3316
WELLS   NEVADA

BEST WISHES!

ELKO AUTO DEALERS ASSOCIATION

Bellinger Motors
De Vore Chevrolet Co.
Hawk Pontiac—Cadillac
Paul Sawyer Motor Co.
Stenovich Motors
Warren Motor Co.
Wright Motor Co.

TRAIL 40
BAR AND CAFE

Home of Your
FAVORITE DRINK
and
FAMOUS
"You Betcha" Sandwich

OTTO
Your Host

THE CAPITOL

Choice Wines and Liquors
JOE AND SONNY DIGRACIA
Proprietors
Distributors
of
TOBACCO AND
SOFT DRINKS

Wells Nevada

COMMERCIAL HOTEL
& RANCH INN
Wells' Headquarters

in ELKO
Wishing All the Graduates
the Best of Luck
Health and Happiness
ELKO, NEVADA

HYDE'S TRAILER COURT

Trailer Parking for Overnight
or as Long as You Want

Phone SK 2-3323
WELLS NEVADA

Compliments
of

VAUGHAN AND HULL

Attorneys-at-Law

Toombs Bldg.
WELLS, NEVADA

518 Idaho St.
ELKO, NEVADA

Congratulations
to the 1959 Graduates

VICTORY MOTEL

WELLS NEVADA

COX JEWELRY

Watches, Jewelry, Diamonds
Engraving
Watch Repairing—Jewelry Repairing
AUTHORIZED WATCH INSPECTOR FOR
WESTERN PACIFIC—SOUTHERN PACIFIC
Elko 514 Commercial St. Nevada

QUINN
DRUG COMPANY

BOB QUINN
Phone RE 8-3121
ELKO NEVADA

Compliments of

L. F. HINDS, Jobber

SHELL

SHELL PRODUCTS
Shell Service
Goodyear Tires

PHONE: SK 2-3366 WELLS

P. M. SUPPLY COMPANY

Wholesale
AUTOMOTIVE
INDUSTRIAL JOBBERS
Phone RE 8-5116
ELKO NEVADA

WHITE APPLIANCE & FURNITURE CO., INC.

729 Idaho St. Phone RE8-3194
ELKO, NEVADA

SPUD-NUT SHOP

328 Idaho Street Elko, Nevada
Phone RE 8-6504
Fountain Service
Sandwiches

MERRILL'S HARDWARE COMPANY

Everything in
Hardware and
Sporting Goods
Congratulations to the Class of '59

453 Idaho Street Phone RE8-3532
ELKO, NEVADA

SHARON MOTEL
and
LONE STAR COURT
Wells, Nevada

GREGORY'S FLORAL

Potted Plants—Cut Flowers
Decorations
ANYTHING IN FLOWERS
Phone RE8-6211 512 Idaho St.
ELKO, NEVADA

Compliments of
DR. W. E. QUINN
Vision Specialist
443 5th St.
ELKO NEVADA
Phone Republic 8-3313

Compliments of
STAGE COACH CAFE
Chinese and American Food
ELKO NEVADA

Compliments
of

the
CITY
of
WELLS

POLA GARAGE
Wells, Nevada

ELKO
GENERAL MERCHANDISE
CO.
JOE ANACABE
Dry Goods—Boots—Shoes
416 Idaho St.
ELKO NEVADA

JONESIE'S
BARBER SHOP
"It Pays to Look Neat"
WELLS NEVADA

CONGRATULATIONS
to the Class of '59
BAILEY AUTO COURT
WELLS NEVADA

Best Wishes

JERRY'S
UTOCO SERVICE
Atlas Products

WELLS NEVADA

TAYLOR PUBLISHING COMPANY
"The World's Best Yearbooks Are Taylor-made"

Harold,

Run in place; now a
forward roll. You know,
I still have a guilty
concience about that.
It's really been fun
going to school with
you and I'm sure
It'll be fun afterwards

Lots of Luck
Dennis "60" Patton

Harold, We have
had alot of fun
since you moved
here. I don't think
I could have even got
a D on General Sci. with
out you. I hope we will
always be friends.
A friend
Joy Rae

Hi Harold
We've had some good
times in Algebra and
other classes. Hope we can
have some good times out of
classes this year. Best of Luck
Love Eve.

P.S.
Do you still
release your inte
tensions ??

Dear Harold,
Here's to a boy
who is lots of fun to
be with. Hope in the next
three years we get to
be better friends. We had
great fun together in
the eighth grade. to bad
you graduated a year
ahead of me.

Love + lots of luck.
Judy

Dear Harold
It has been
fun knowing and
going to school with
you. I think you and
I better start growing
how about you.
Love + Luck,
Darlene.

Taylor made
YEARBOOKS
DALLAS